



Code: UKCAL-CWF-CON-EIA-RPT-00007-7E01

Volume 7E Proposed Development (Onshore) Appendices

Appendix 3-1 Biodiversity Enhancement Report Annex 1 Biodiversity
Enhancement Supporting Figures

Caledonia Offshore Wind Farm Ltd

5th Floor Atria One, 144 Morrison Street, Edinburgh, EH3 8EX



Volume 7E Appendix 3-1 Annex 1 Biodiversity Enhancement Supporting Figures

Code	UKCAL-CWF-CON-EIA-RPT-00007-7E01
Revision	Issued
Date	18 October 2024

List of Figures

Figure 3-1.1: Biodiversity Enhancement Land Access Status

Figure 3-1.2: Biodiversity Enhancement Phase 1 Habitats

Figure 3-1.3: Biodiversity Enhancement Statutory Metric Classification

Figure 3-1.4: Areas Identified for Planting to Achieve No-net-Loss

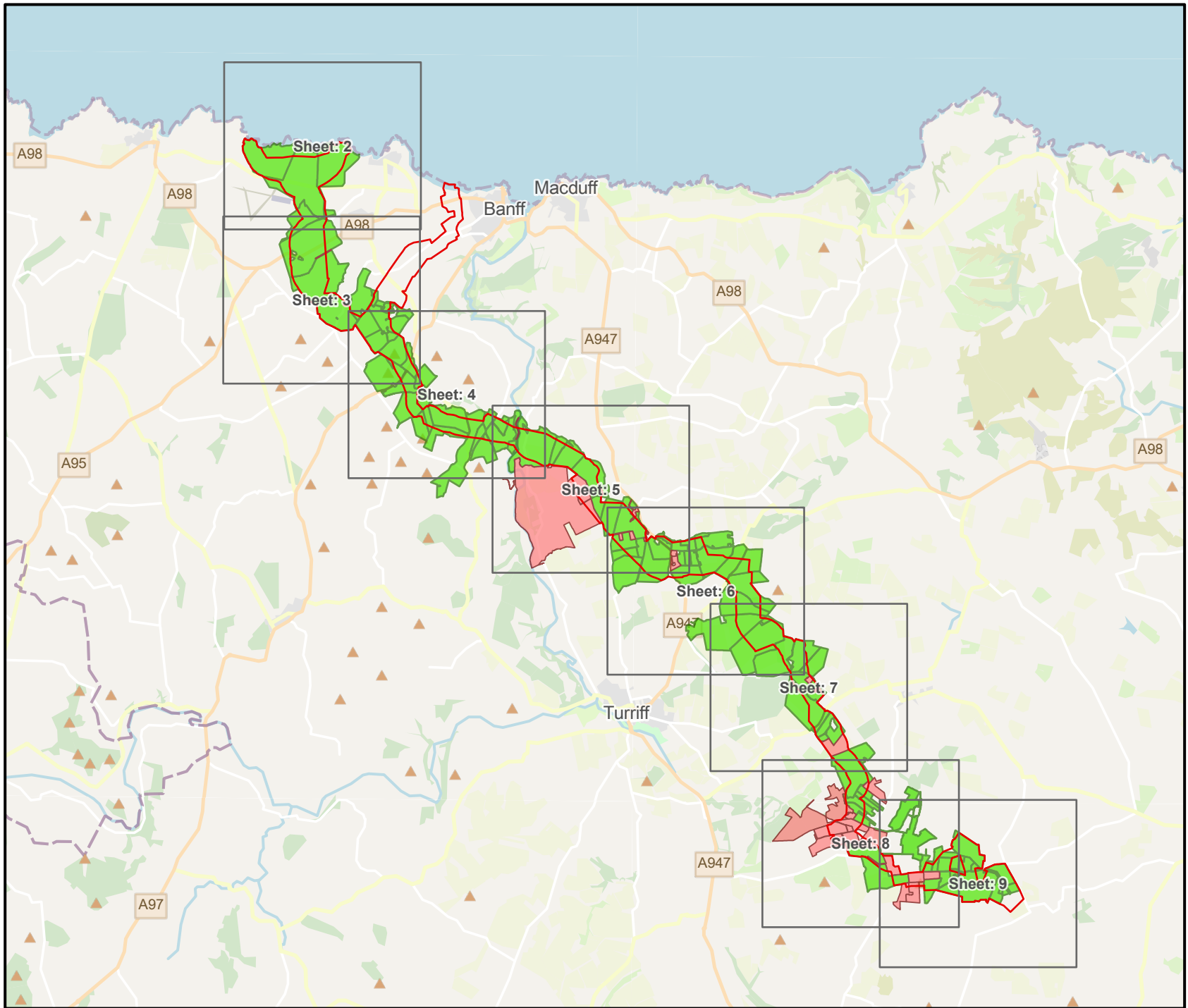

- Survey Boundary
- Final Access Status**
- Granted
- Restricted

Contains OS data © Crown Copyright and database right 2024. Service Layer Credits: Map data © OpenStreetMap contributors, Microsoft, Facebook, Inc. and its affiliates, Esri Community Maps contributors, Map layers by Esri
 © Caledonia Offshore Wind Farm Ltd © 2023. This document is the property of contractors and sub-contractors and shall not be reproduced nor transmitted without prior written approval.

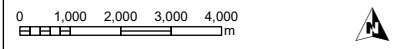
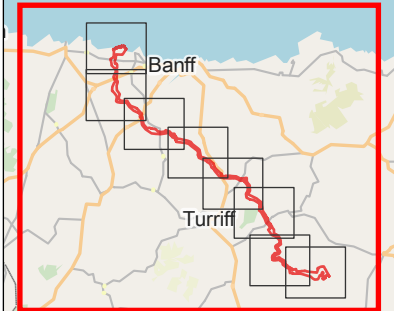

03	30/08/2024	Approved	CW	NM	GS
02	25/07/2024	For Review	CW	NM	GS
01	15/03/2024	For Review	CW	NM	GS
REV	DATE	DOC STATUS	ORIGIN	REVIEW	APP



CONTRACTOR DRAWING NO: UKCAL1_ARP_WNF_ENV_MAP_00223
 GEODETIC PARAMETERS: OSGB36 / British National Grid (EPSG:27700)
 CONTRACTOR REV: 03

DRAWING TITLE
**Figure 3-1.1:
 Biodiversity Enhancement
 Land Access Status**

STATUS: Approved	SCALE: 1:150,000
DRAWING NUMBER: N/A	SHEET NO: 01 of 09
	REV: N/A

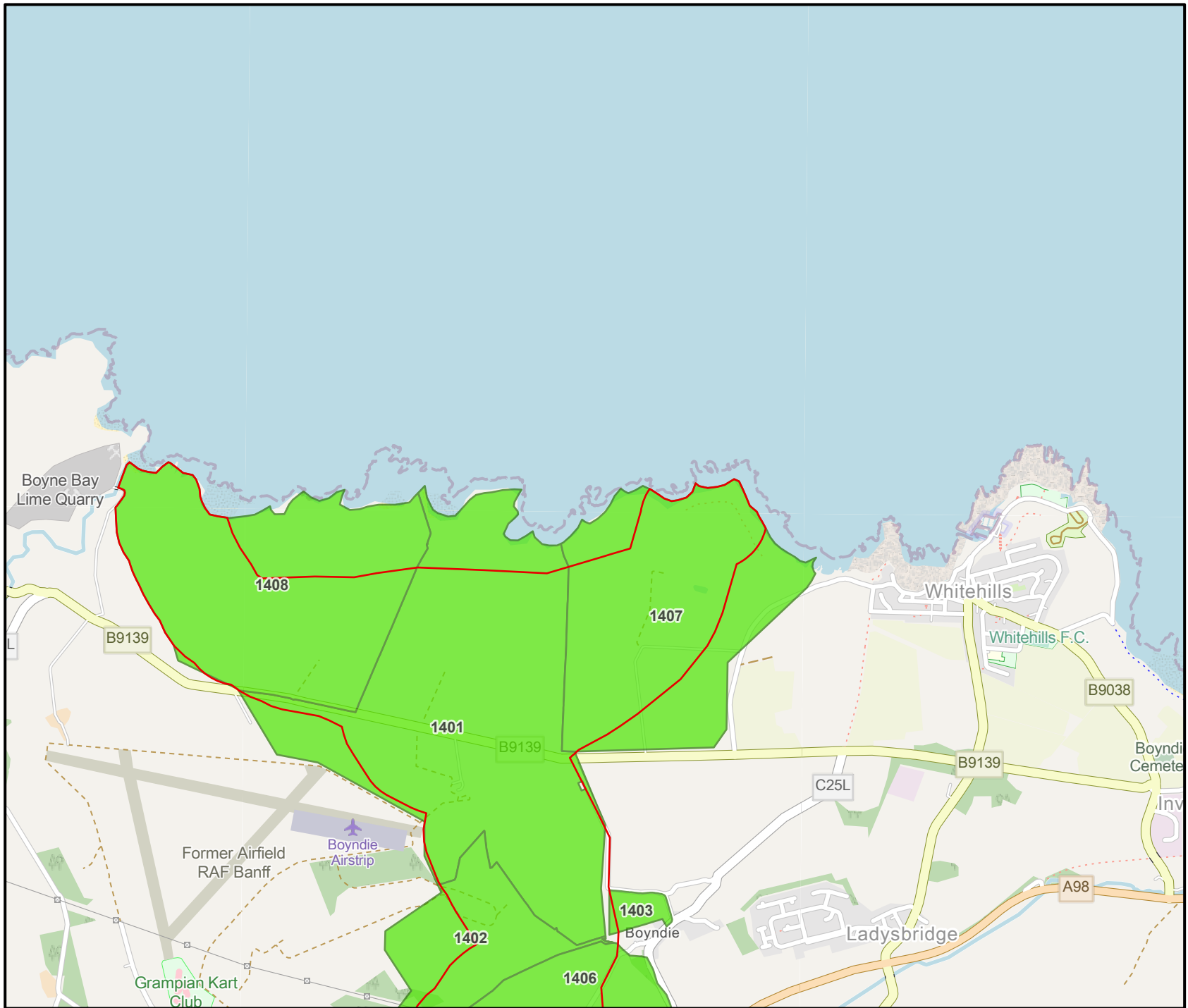

- Survey Boundary
- Final Access Status**
- Granted
- Restricted

Contains OS data © Crown Copyright and database right 2024. Service Layer Credits: Map data © OpenStreetMap contributors, Microsoft, Facebook, Inc. and its affiliates, Esri Community Maps contributors, Map layers by Esri
 © Caledonia Offshore Wind Farm Ltd © 2023. This document is the property of contractors and sub-contractors and shall not be reproduced nor transmitted without prior written approval.

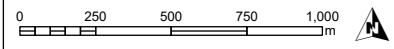
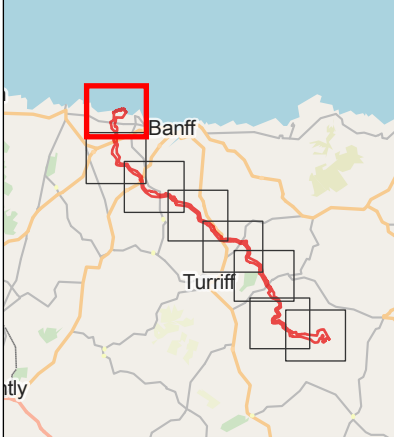

03	30/08/2024	Approved	CW	NM	GS
02	25/07/2024	For Review	CW	NM	GS
01	15/03/2024	For Review	CW	NM	GS
REV	DATE	DOC STATUS	ORIGIN	REVIEW	APP



CONTRACTOR DRAWING NO UKCAL1_ARP_WNF_ENV_MAP_00224	CONTRACTOR REV 03
GEOIDETIC PARAMETERS OSGB36 / British National Grid (EPSG:27700)	

DRAWING TITLE
**Figure 3-1.1:
 Biodiversity Enhancement
 Land Access Status**

STATUS Approved	SCALE 1:25,000
DRAWING NUMBER N/A	SHEET NO / REV 02 of 09 / N/A

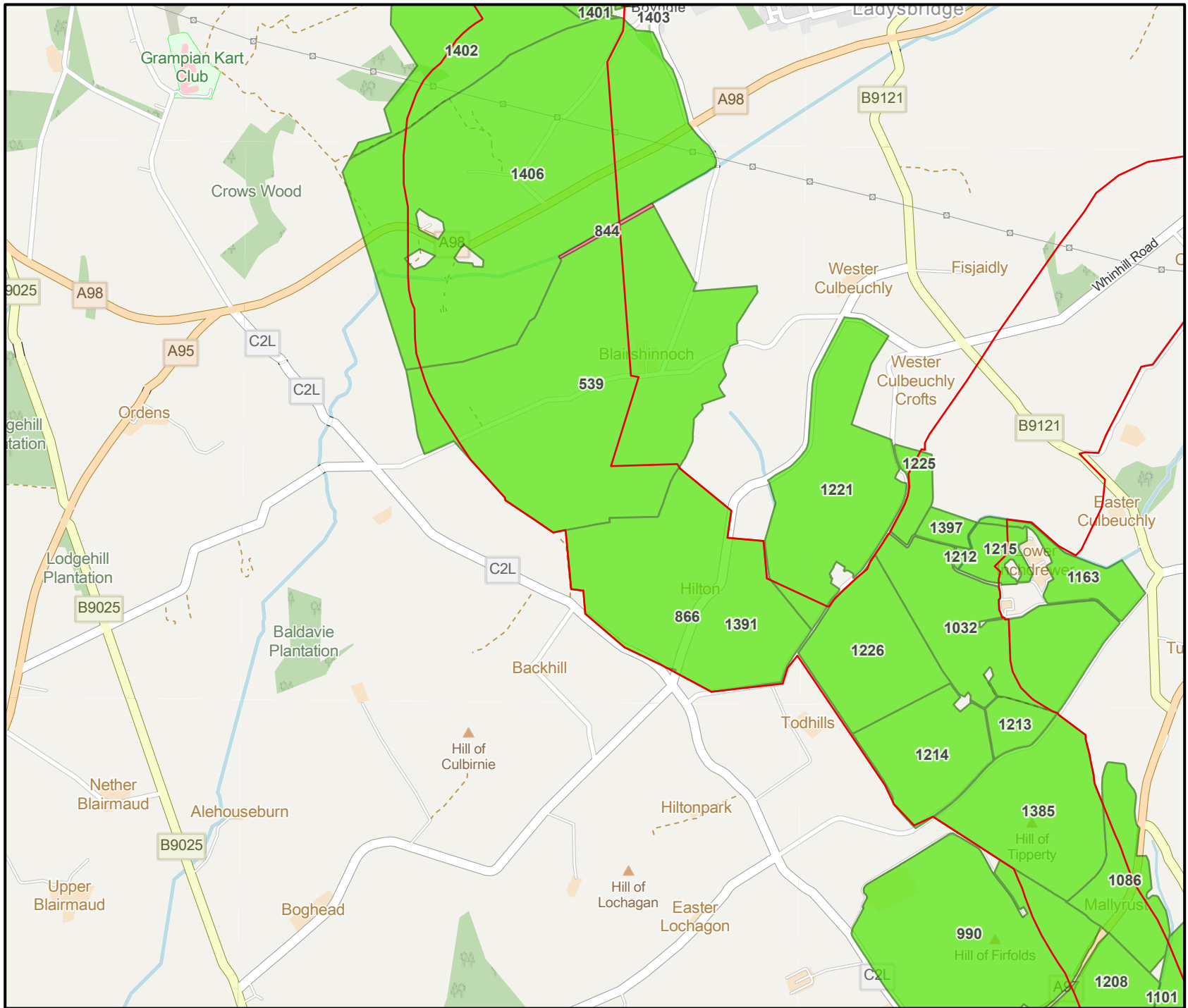

Survey Boundary
 Survey Boundary

Final Access Status
 Granted
 Restricted

Contains OS data © Crown Copyright and database right 2024. Service Layer Credits: Map data © OpenStreetMap contributors, Microsoft, Facebook, Inc. and its affiliates, Esri Community Maps contributors, Map layers by Esri
 © Caledonia Offshore Wind Farm Ltd © 2023. This document is the property of contractors and sub-contractors and shall not be reproduced nor transmitted without prior written approval.

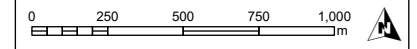
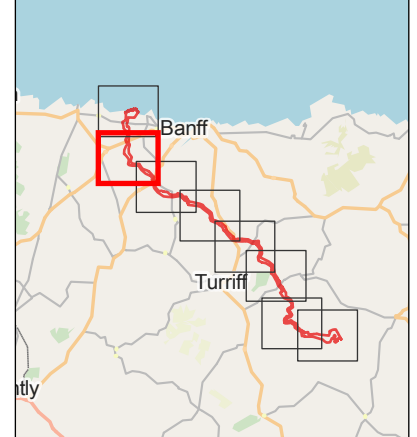

03	30/08/2024	Approved	CW	NM	GS
02	25/07/2024	For Review	CW	NM	GS
01	15/03/2024	For Review	CW	NM	GS
REV	DATE	DOC STATUS	ORIGIN	REVIEW	APP



CONTRACTOR DRAWING NO UKCAL1_ARP_WNF_ENV_MAP_00225	CONTRACTOR REV 03
GEOIDETIC PARAMETERS OSGB36 / British National Grid (EPSG:27700)	

DRAWING TITLE
**Figure 3-1.1:
 Biodiversity Enhancement
 Land Access Status**

STATUS Approved	SCALE 1:25,000
DRAWING NUMBER N/A	SHEET NO 03 of 09
	REV N/A

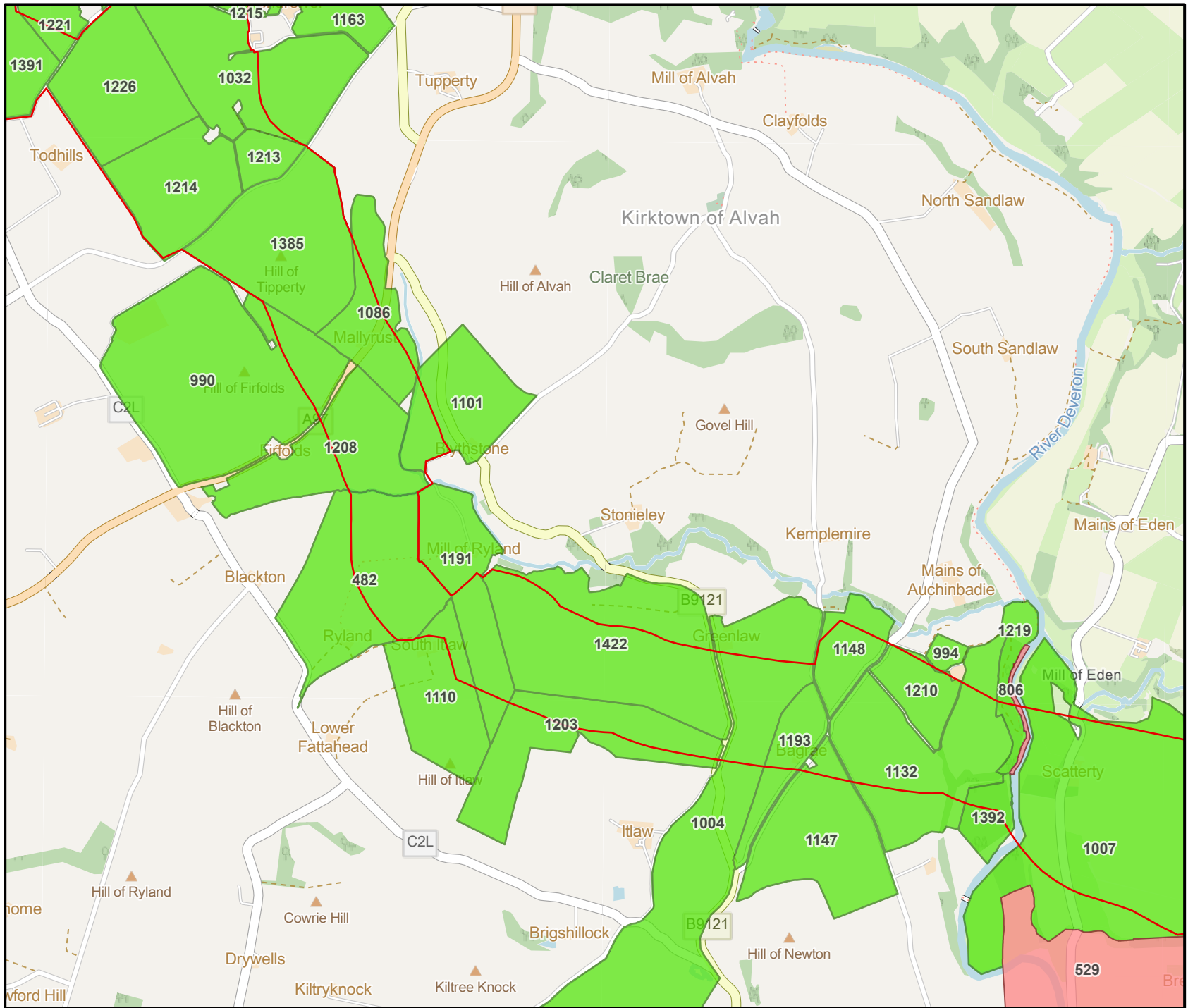

Survey Boundary
 Survey Boundary

Final Access Status
 Granted
 Restricted

Contains OS data © Crown Copyright and database right 2024. Service Layer Credits: Map data © OpenStreetMap contributors, Microsoft, Facebook, Inc. and its affiliates, Esri Community Maps contributors, Map layers by Esri
 © Caledonia Offshore Wind Farm Ltd © 2023. This document is the property of contractors and sub-contractors and shall not be reproduced nor transmitted without prior written approval.

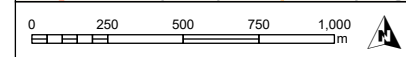
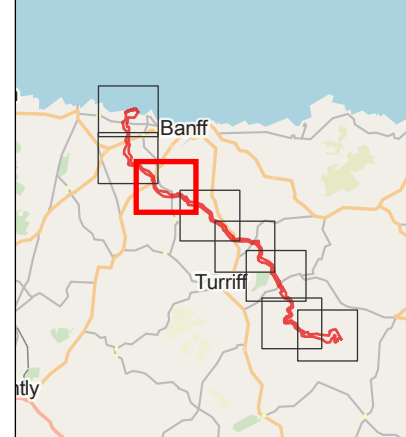

03	30/08/2024	Approved	CW	NM	GS
02	25/07/2024	For Review	CW	NM	GS
01	15/03/2024	For Review	CW	NM	GS
REV	DATE	DOC STATUS	ORIGIN	REVIEW	APP

CALEDONIA
Offshore Wind Farm

ARUP

CONTRACTOR DRAWING NO UKCAL1_ARP_WNF_ENV_MAP_00226	CONTRACTOR REV 03
GEOIDETIC PARAMETERS OSGB36 / British National Grid (EPSG:27700)	

DRAWING TITLE
**Figure 3-1.1:
 Biodiversity Enhancement
 Land Access Status**

STATUS Approved	SCALE 1:25,000
DRAWING NUMBER N/A	SHEET NO / REV 04 of 09 / N/A

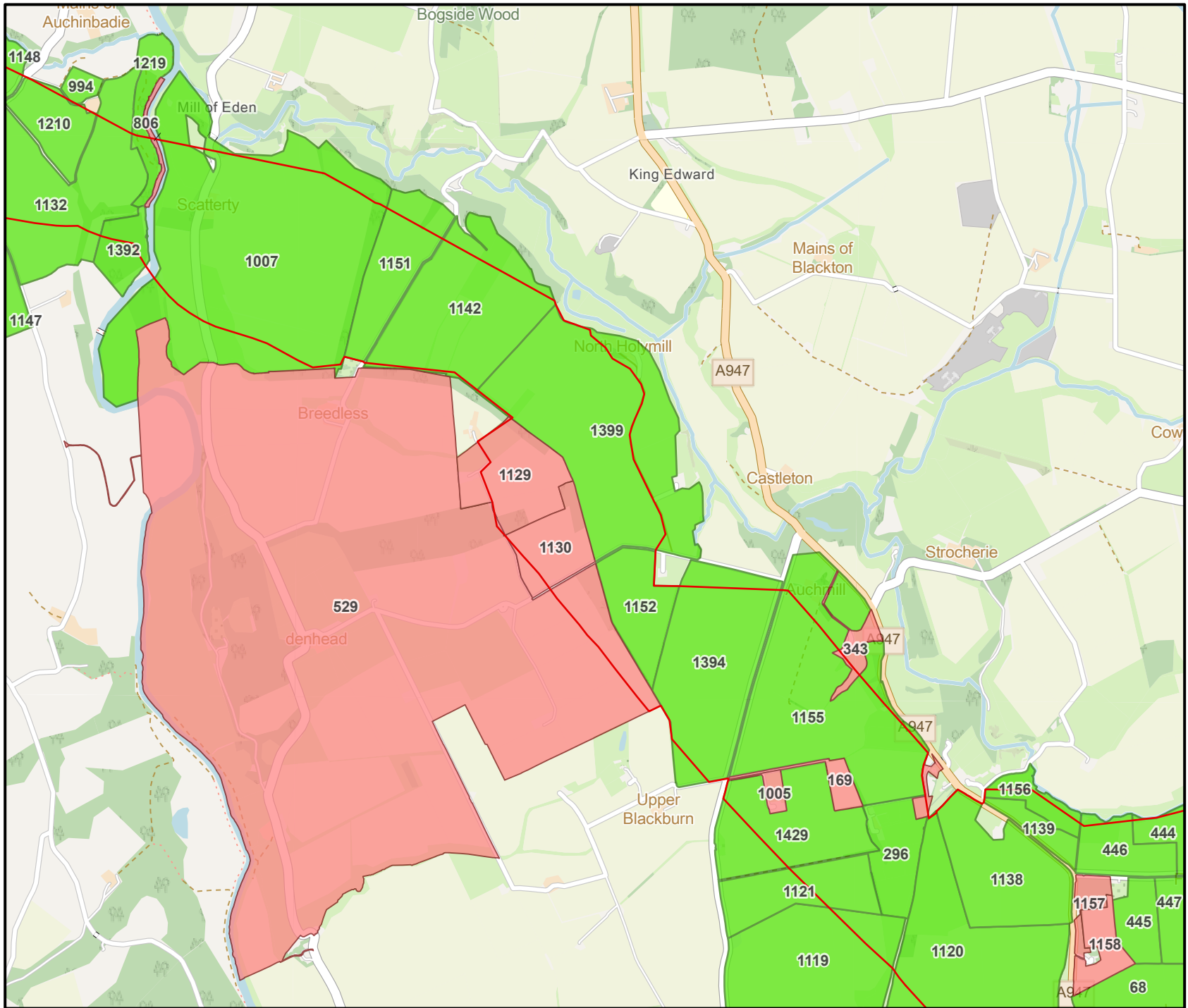

- Survey Boundary
- Final Access Status**
- Granted
- Restricted

Contains OS data © Crown Copyright and database right 2024. Service Layer Credits: Map data © OpenStreetMap contributors, Microsoft, Facebook, Inc. and its affiliates, Esri Community Maps contributors, Map layers by Esri
 © Caledonia Offshore Wind Farm Ltd © 2023. This document is the property of contractors and sub-contractors and shall not be reproduced nor transmitted without prior written approval.

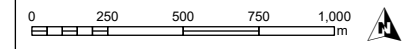
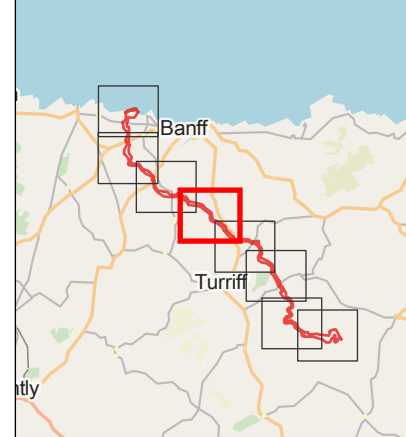

03	30/08/2024	Approved	CW	NM	GS
02	25/07/2024	For Review	CW	NM	GS
01	15/03/2024	For Review	CW	NM	GS
REV	DATE	DOC STATUS	ORIGIN	REVIEW	APP



CONTRACTOR DRAWING NO UKCAL1_ARP_WNF_ENV_MAP_00227	CONTRACTOR REV 03
GEOIDETIC PARAMETERS OSGB36 / British National Grid (EPSG:27700)	

DRAWING TITLE
**Figure 3-1.1:
 Biodiversity Enhancement
 Land Access Status**

STATUS Approved	SCALE 1:25,000
DRAWING NUMBER N/A	SHEET NO / REV 05 of 09 / N/A

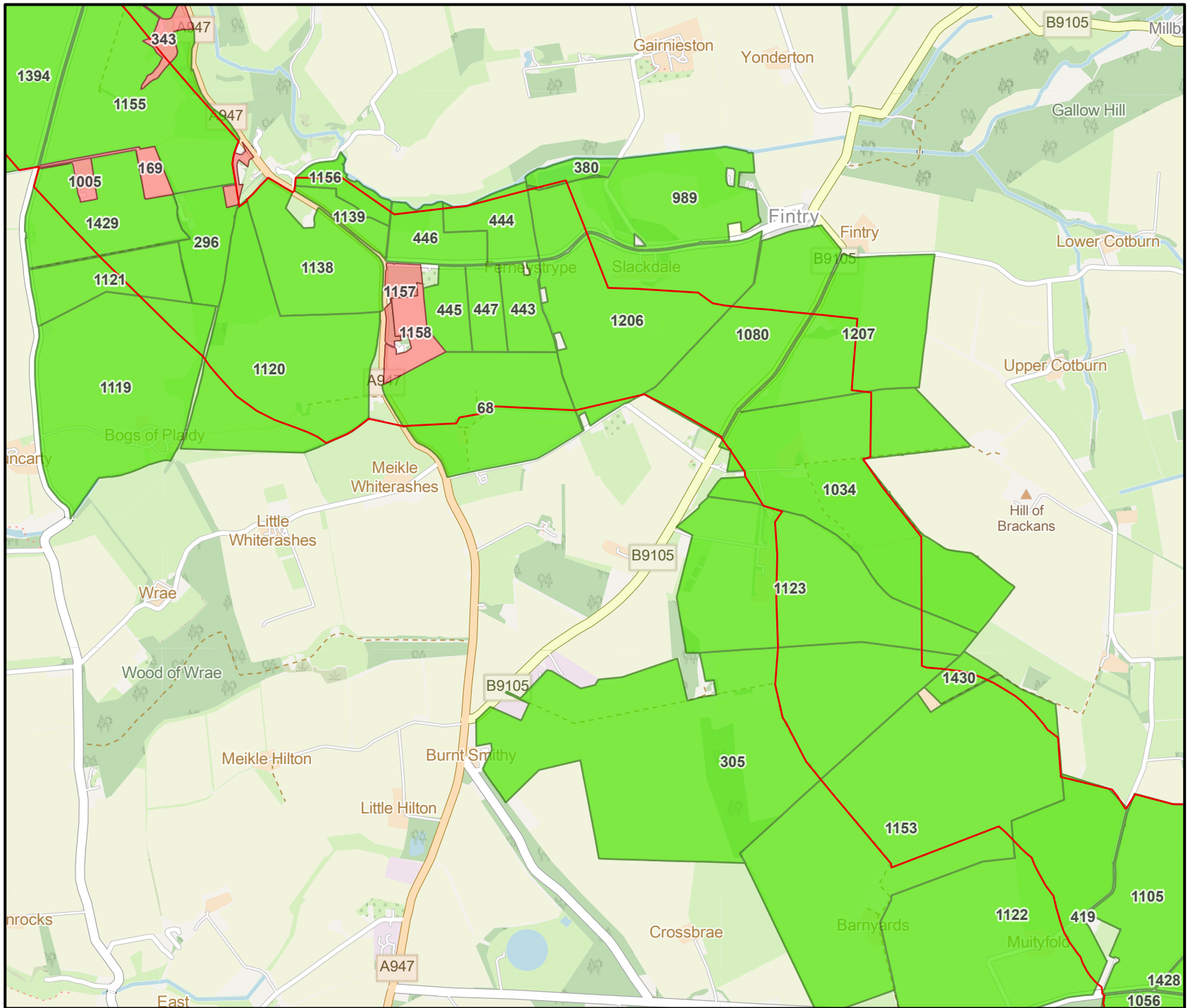

- Survey Boundary
- Final Access Status**
- Granted
- Restricted

Contains OS data © Crown Copyright and database right 2024. Service Layer Credits: Map data © OpenStreetMap contributors, Microsoft, Facebook, Inc. and its affiliates, Esri Community Maps contributors, Map layers by Esri
 © Caledonia Offshore Wind Farm Ltd © 2023. This document is the property of contractors and sub-contractors and shall not be reproduced nor transmitted without prior written approval.

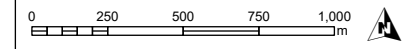
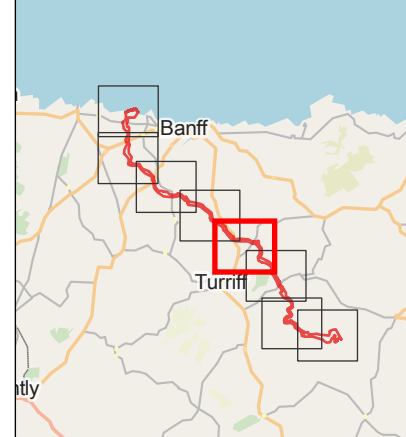

03	30/08/2024	Approved	CW	NM	GS
02	25/07/2024	For Review	CW	NM	GS
01	15/03/2024	For Review	CW	NM	GS
REV	DATE	DOC STATUS	ORIGIN	REVIEW	APP



CONTRACTOR DRAWING NO UKCAL1_ARP_WNF_ENV_MAP_00228	CONTRACTOR REV 03
COORDINATE PARAMETERS OSGB36 / British National Grid (EPSG:27700)	

DRAWING TITLE
**Figure 3-1.1:
 Biodiversity Enhancement
 Land Access Status**

STATUS Approved	SCALE 1:25,000
DRAWING NUMBER N/A	SHEET NO / REV 06 of 09 / N/A

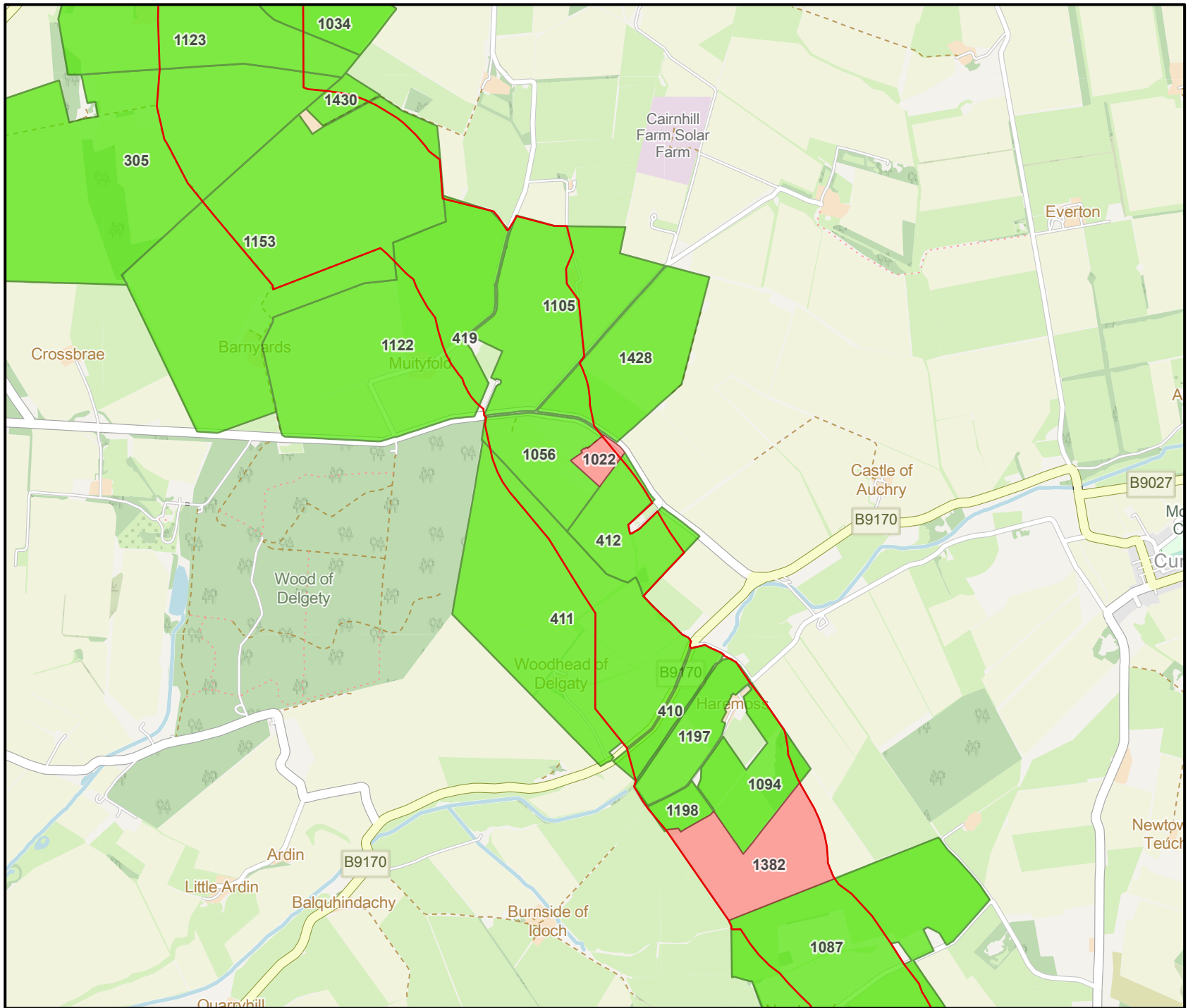

- Survey Boundary
- Final Access Status**
- Granted
- Restricted

Contains OS data © Crown Copyright and database right 2024. Service Layer Credits: Map data © OpenStreetMap contributors, Microsoft, Facebook, Inc. and its affiliates, Esri Community Maps contributors, Map layers by Esri
 © Caledonia Offshore Wind Farm Ltd © 2023. This document is the property of contractors and sub-contractors and shall not be reproduced nor transmitted without prior written approval.

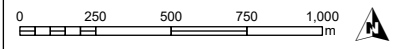
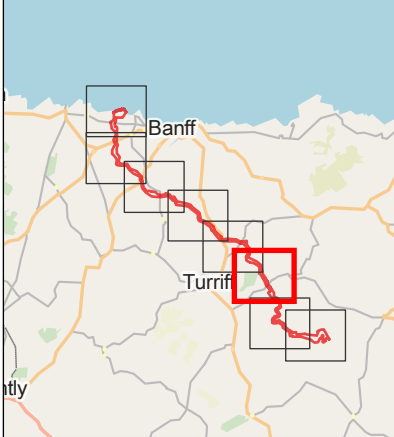

03	30/08/2024	Approved	CW	NM	GS
02	25/07/2024	For Review	CW	NM	GS
01	15/03/2024	For Review	CW	NM	GS
REV	DATE	DOC STATUS	ORIGIN	REVIEW	APP



CONTRACTOR DRAWING NO UKCAL1_ARP_WNF_ENV_MAP_00229	CONTRACTOR REV 03
---	----------------------

COORDINATE PARAMETERS
 OSGB36 / British National Grid (EPSG:27700)

DRAWING TITLE
**Figure 3-1.1:
 Biodiversity Enhancement
 Land Access Status**

STATUS Approved	SCALE 1:25,000
DRAWING NUMBER N/A	SHEET NO / REV 07 of 09 / N/A

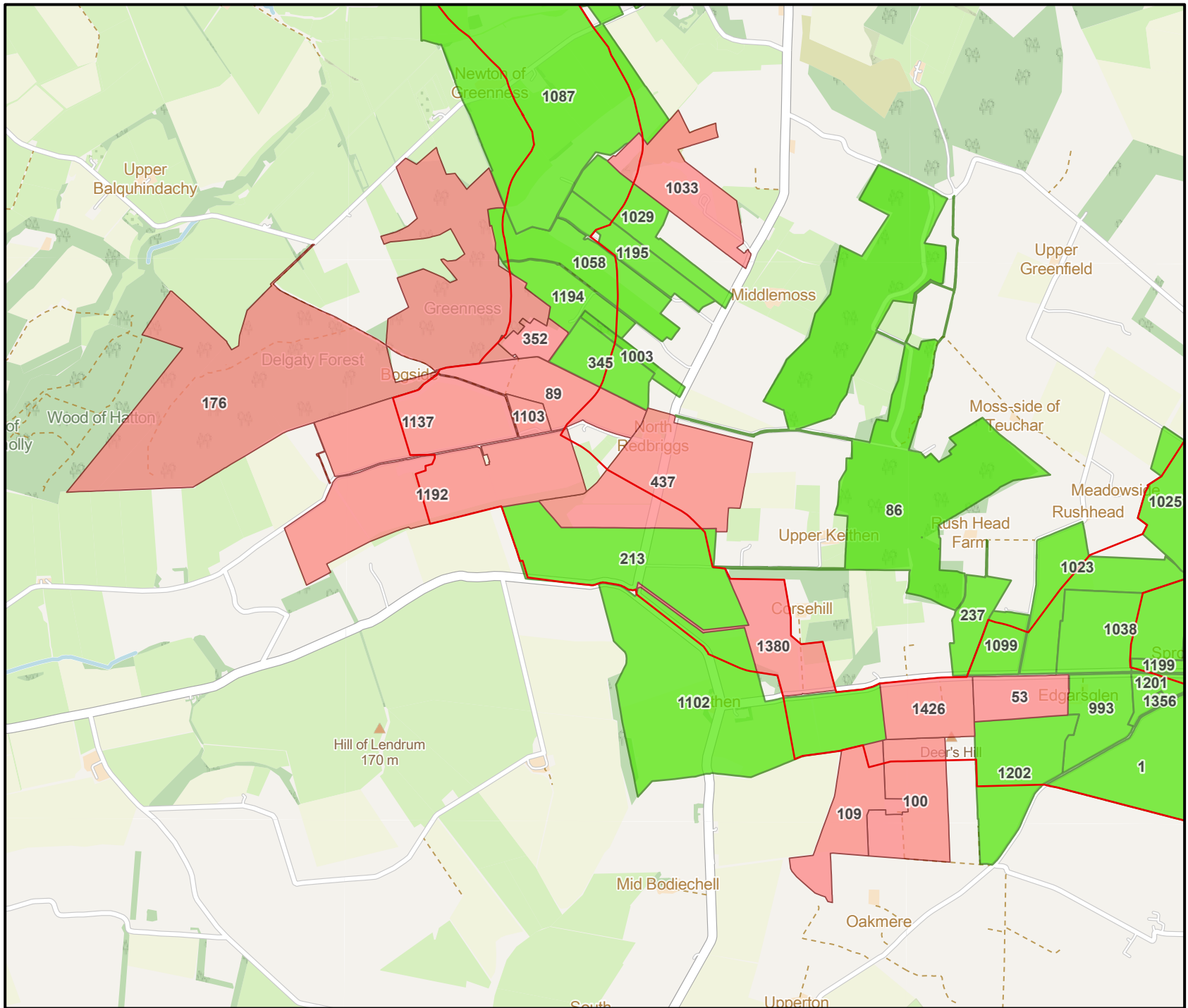

- Survey Boundary
- Final Access Status**
- Granted
- Restricted

Contains OS data © Crown Copyright and database right 2024. Service Layer Credits: Map data © OpenStreetMap contributors, Microsoft, Facebook, Inc. and its affiliates, Esri Community Maps contributors, Map layers by Esri
 © Caledonia Offshore Wind Farm Ltd © 2023. This document is the property of contractors and sub-contractors and shall not be reproduced nor transmitted without prior written approval.

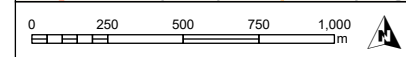
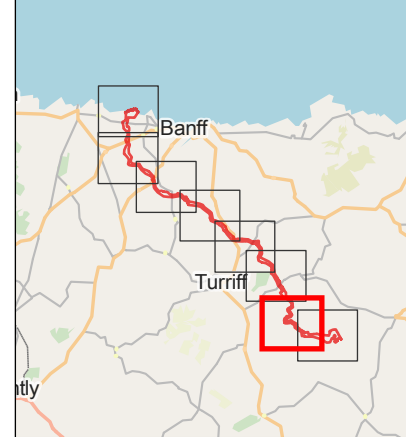

03	30/08/2024	Approved	CW	NM	GS
02	25/07/2024	For Review	CW	NM	GS
01	15/03/2024	For Review	CW	NM	GS
REV	DATE	DOC STATUS	ORIGIN	REVIEW	APP



CONTRACTOR DRAWING NO UKCAL1_ARP_WNF_ENV_MAP_00230	CONTRACTOR REV 03
GEOIDETIC PARAMETERS OSGB36 / British National Grid (EPSG:27700)	

DRAWING TITLE
**Figure 3-1.1:
 Biodiversity Enhancement
 Land Access Status**

STATUS Approved	SCALE 1:25,000
DRAWING NUMBER N/A	SHEET NO / REV 08 of 09 / N/A

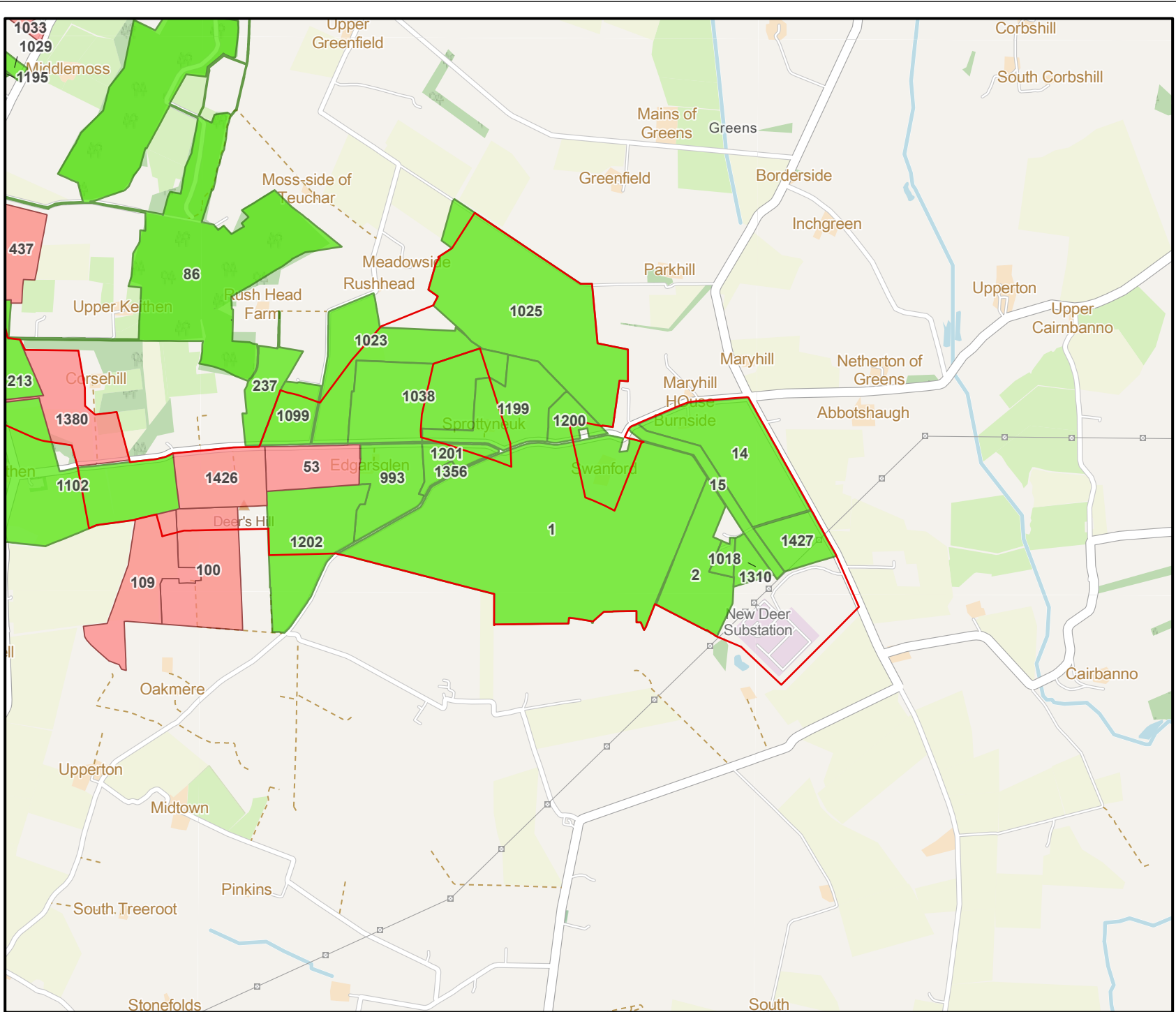

Survey Boundary
 Survey Boundary

Final Access Status

- Granted
- Restricted

Contains OS data © Crown Copyright and database right 2024. Service Layer Credits: Map data © OpenStreetMap contributors, Microsoft, Facebook, Inc. and its affiliates, Esri Community Maps contributors, Map layers by Esri
 © Caledonia Offshore Wind Farm Ltd © 2023. This document is the property of contractors and sub-contractors and shall not be reproduced nor transmitted without prior written approval.

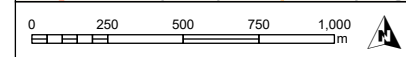
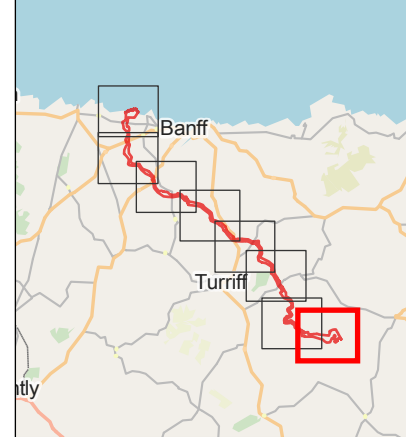

03	30/08/2024	Approved	CW	NM	GS
02	25/07/2024	For Review	CW	NM	GS
01	15/03/2024	For Review	CW	NM	GS
REV	DATE	DOC STATUS	ORIGIN	REVIEW	APP

CALEDONIA Offshore Wind Farm **ARUP**

CONTRACTOR DRAWING NO UKCAL1_ARP_WNF_ENV_MAP_00231	CONTRACTOR REV 03
GEOIDETIC PARAMETERS OSGB36 / British National Grid (EPSG:27700)	

DRAWING TITLE
**Figure 3-1.1:
 Biodiversity Enhancement
 Land Access Status**

STATUS Approved	SCALE 1:25,000
DRAWING NUMBER N/A	SHEET NO / REV 09 of 09 / N/A

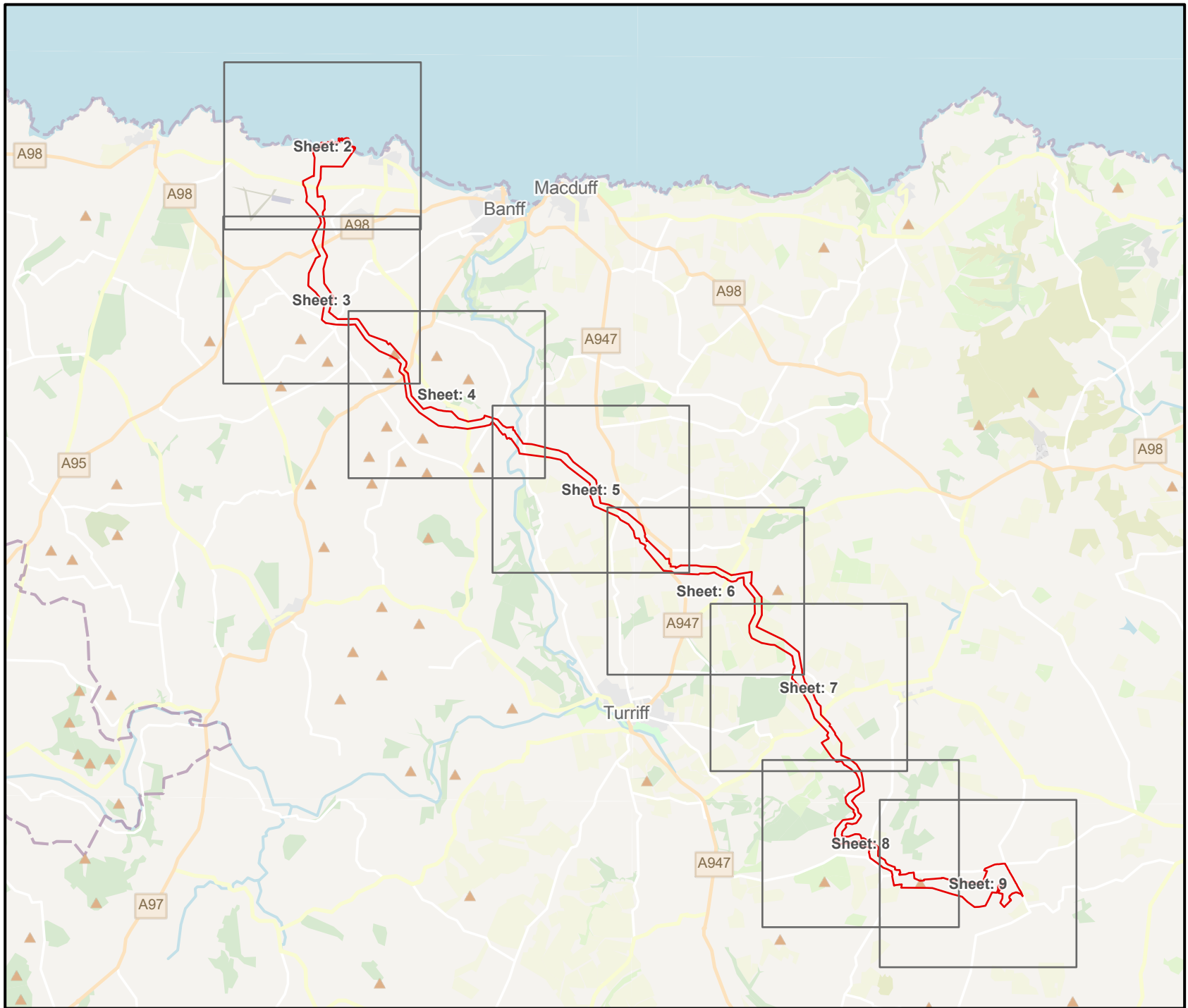

Onshore Transmission Infrastructure Red Line Boundary

Contains OS data © Crown Copyright and database right 2024. Service Layer Credits: Map data © OpenStreetMap contributors, Microsoft, Facebook, Inc. and its affiliates, Esri Community Maps contributors, Map layer by Esri
 © Caledonia Offshore Wind Farm Ltd © 2023. This document is the property of contractors and sub-contractors and shall not be reproduced nor transmitted without prior written approval.

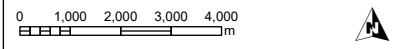
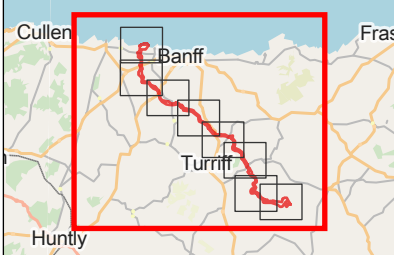

03	06/09/2024	Approved	CW	NM	GS
02	07/08/2024	For Review	CW	NM	GS
01	15/04/2024	For Review	CW	NM	GS
REV	DATE	DOC STATUS	ORIGIN	REVIEW	APP



CONTRACTOR DRAWING NO: UKCAL1_ARP_WNF_ENV_MAP_00232
 CONTRACTOR REV: 03

COORDINATE PARAMETERS: OSGB36 / British National Grid (EPSG:27700)

DRAWING TITLE: **Figure 3-1.2: Biodiversity Enhancement Phase 1 Habitats**

STATUS: Approved	SCALE: 1:150,000
DRAWING NUMBER: N/A	SHEET NO: 01 of 09
	REV: N/A

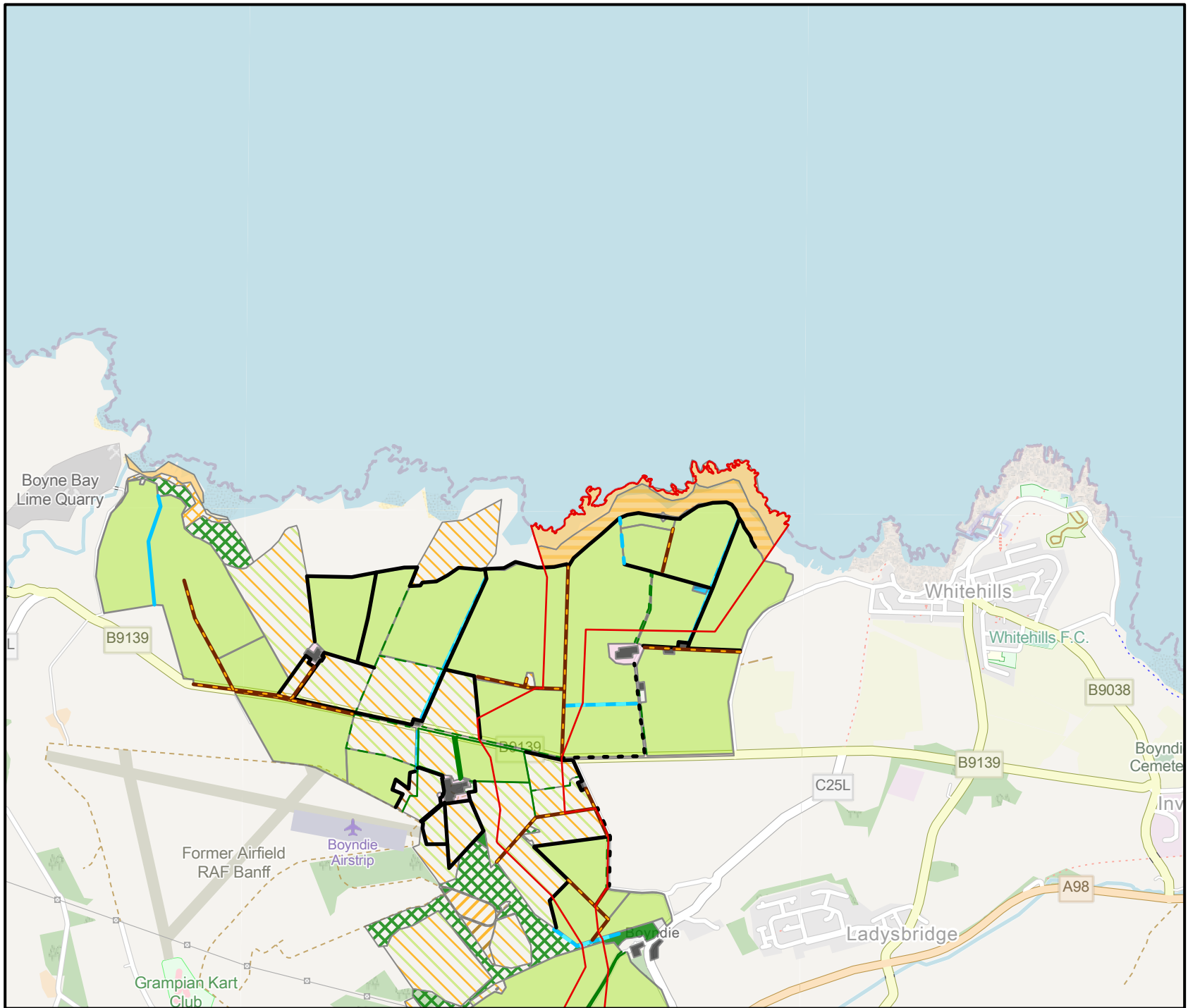

- Phase 1 Habitat Type**
- Onshore Transmission Infrastructure Red Line Boundary
 - G2.1 - Running water - eutrophic
 - G2.2 - Running water - mesotrophic
 - J2.1.1 - Intact hedge - native species-rich
 - J2.1.2 - Intact hedge - species-poor
 - J2.2.2 - Defunct hedge - species-poor
 - J2.4 - Fence
 - J2.5 - Wall
 - J2.6 - Dry ditch
 - J2.8 - Earth bank
 - A1.1.1 - Broadleaved woodland - semi-natural
 - A2.1 - Scrub - dense/continuous
 - A2.2 - Scrub - scattered
 - A3.1 - Broadleaved Parkland/scattered trees
 - B1.1 - Acid grassland - unimproved
 - B1.2 - Acid grassland - semi-improved
 - B2.2 - Neutral grassland - semi-improved
 - B3.1 - Calcareous grassland - unimproved
 - B4 - Improved grassland
 - B6 - Poor Semi-improved grassland
 - C3.1 - Other tall herb and fern - ruderal
 - G1.1 - Standing water - eutrophic
 - H1.3.2 - Intertidal - boulders/rocks - green algal beds
 - H6.5 - Dune grassland
 - J1.1 - Cultivated/disturbed land - arable
 - J3.6 - Buildings
 - J4 - Bare ground
 - J5 - Other habitat

Contains OS data © Crown Copyright and database right 2024. Service Layer Credits: Map data © OpenStreetMap contributors, Microsoft, Facebook, Inc. and its affiliates, Esri Community Maps contributors, Map layer by Esri
 © Caledonia Offshore Wind Farm Ltd © 2023. This document is the property of contractors and sub-contractors and shall not be reproduced nor transmitted without prior written approval.

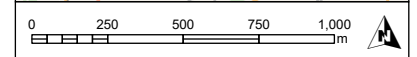
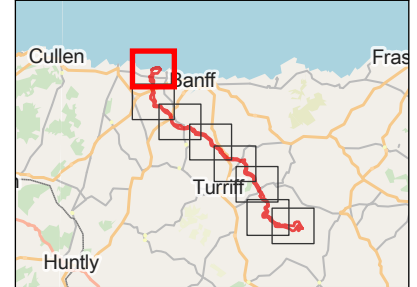

03	06/09/2024	Approved	CW	NM	GS
02	07/08/2024	For Review	CW	NM	GS
01	15/04/2024	For Review	CW	NM	GS
REV	DATE	DOC STATUS	ORIGIN	REVIEW	APP



CONTRACTOR DRAWING NO: UKCAL1_ARP_WNF_ENV_MAP_00233
 GEODETIC PARAMETERS: OSGB36 / British National Grid (EPSG:27700)
 CONTRACTOR REV: 03

DRAWING TITLE: **Figure 3-1.2: Biodiversity Enhancement Phase 1 Habitats**

STATUS: Approved	SCALE: 1:25,000
DRAWING NUMBER: N/A	SHEET NO: 02 of 09
	REV: N/A

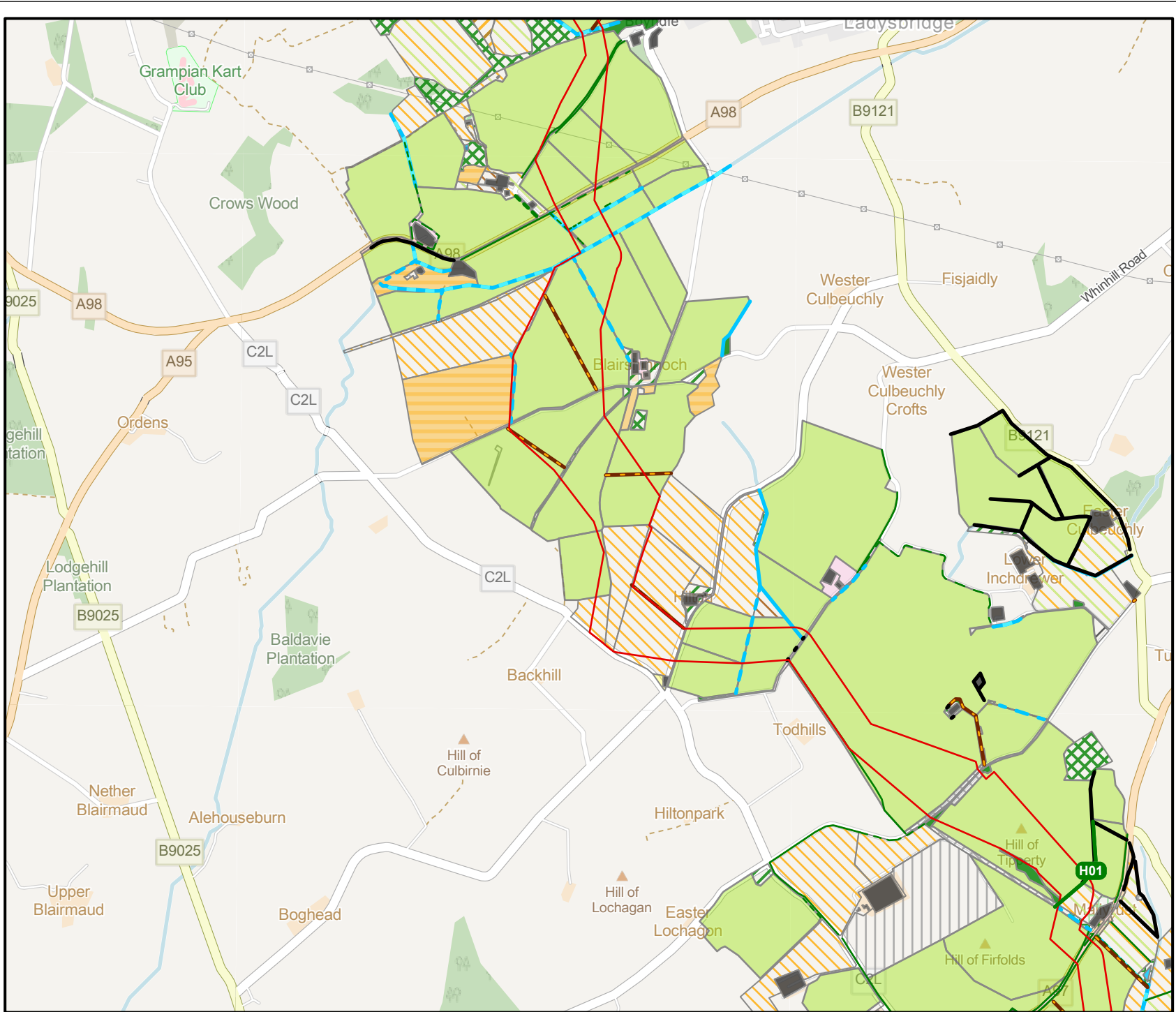

- Onshore Transmission Infrastructure Red Line Boundary
- Phase 1 Habitat Type**
- G2.1 - Running water - eutrophic
- G2.2 - Running water - mesotrophic
- J2.1.1 - Intact hedge - native species-rich
- J2.1.2 - Intact hedge - species-poor
- J2.2.2 - Defunct hedge - species-poor
- J2.3.1 - Hedge with trees - native species-rich
- J2.3.2 - Hedge with trees - species-poor
- J2.4 - Fence
- J2.5 - Wall
- J2.6 - Dry ditch
- J2.8 - Earth bank
- A1.1.1 - Broadleaved woodland - semi-natural
- A1.1.2 - Broadleaved woodland - plantation
- A1.2.2 - Coniferous woodland - plantation
- A1.3.2 - Mixed woodland - plantation
- A2.1 - Scrub - dense/continuous
- A2.2 - Scrub - scattered
- A3.1 - Broadleaved Parkland/scattered trees
- A3.2 - Coniferous Parkland/scattered trees
- B1.2 - Acid grassland - semi-improved
- B2.1 - Neutral grassland - unimproved
- B2.2 - Neutral grassland - semi-improved
- B4 - Improved grassland
- B6 - Poor Semi-improved grassland
- C3.1 - Other tall herb and fern - ruderal
- G1 - Standing water
- G1.1 - Standing water - eutrophic
- J1.1 - Cultivated/disturbed land - arable
- J1.2 - Cultivated/disturbed land - amenity grassland
- J1.3 - Cultivated/disturbed land - ephemeral/short perennial
- J3.6 - Buildings
- J4 - Bare ground
- J5 - Other habitat

Contains OS data © Crown Copyright and database right 2024. Service Layer Credits: Map data © OpenStreetMap contributors, Microsoft, Facebook, Inc. and its affiliates, Esri Community Maps contributors, Map layer by Esri
 © Caledonia Offshore Wind Farm Ltd © 2023. This document is the property of contractors and sub-contractors and shall not be reproduced nor transmitted without prior written approval.

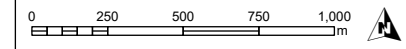
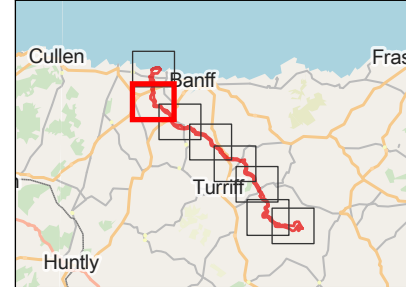

03	06/09/2024	Approved	CW	NM	GS
02	07/08/2024	For Review	CW	NM	GS
01	15/04/2024	For Review	CW	NM	GS
REV	DATE	DOC STATUS	ORIGIN	REVIEW	APP



CONTRACTOR DRAWING NO: UKCAL1_ARP_WNF_ENV_MAP_00234
 GEODETIC PARAMETERS: OSGB36 / British National Grid (EPSG:27700)
 CONTRACTOR REV: 03

Figure 3-1.2:
Biodiversity Enhancement
Phase 1 Habitats

STATUS: Approved	SCALE: 1:25,000
DRAWING NUMBER: N/A	SHEET NO: 03 of 09
	REV: N/A

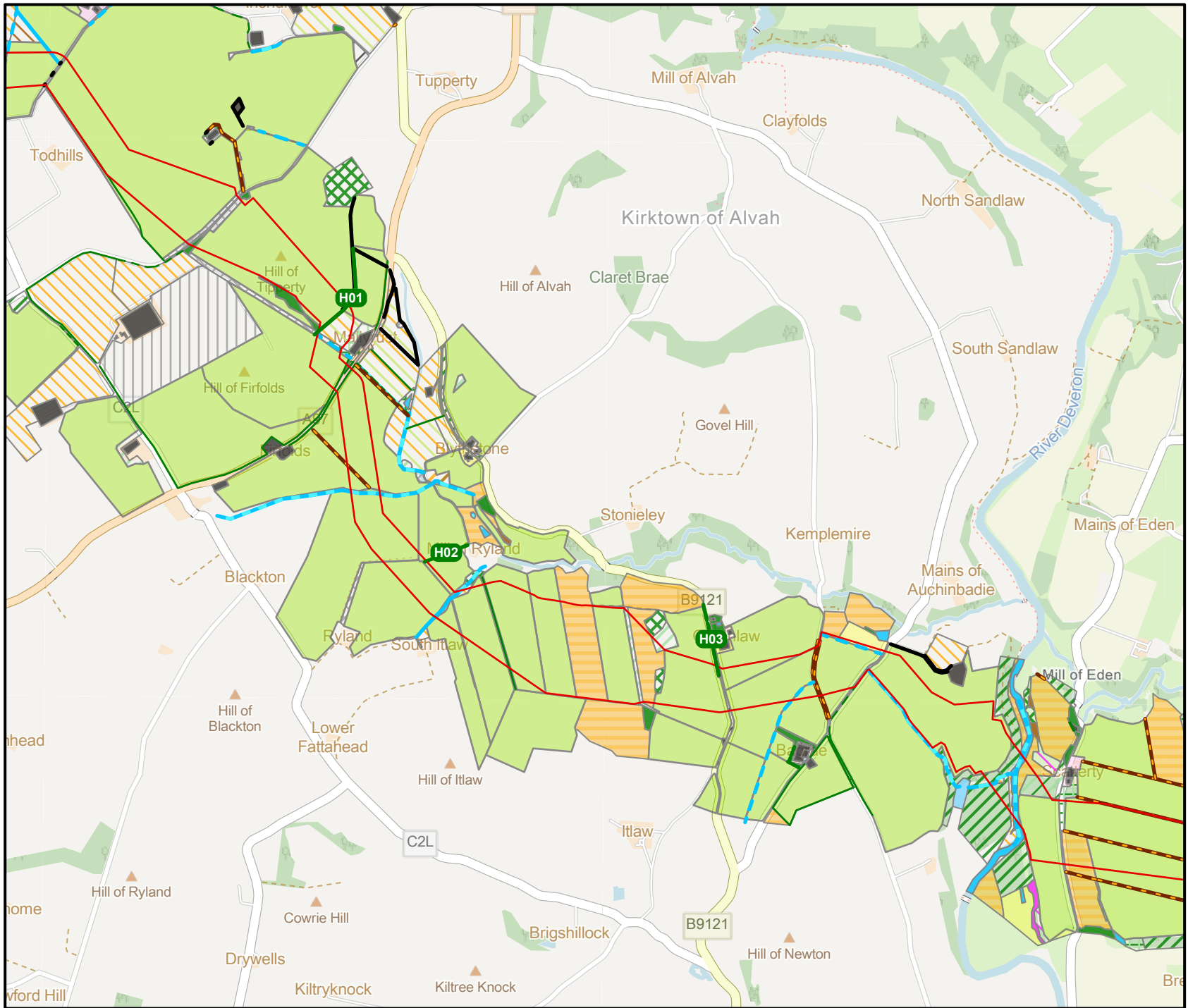

- Onshore Transmission Infrastructure Red Line Boundary**
- Phase 1 Habitat Type**
- G2.1 - Running water - eutrophic
 - G2.2 - Running water - mesotrophic
 - J2.1.1 - Intact hedge - native species-rich
 - J2.1.2 - Intact hedge - species-poor
 - J2.2.2 - Defunct hedge - species-poor
 - J2.3.1 - Hedge with trees - native species-rich
 - J2.3.2 - Hedge with trees - species-poor
 - J2.4 - Fence
 - J2.5 - Wall
 - J2.6 - Dry ditch
 - J2.8 - Earth bank
 - A1.1.1 - Broadleaved woodland - semi-natural
 - A1.1.2 - Broadleaved woodland - plantation
 - A1.2.2 - Coniferous woodland - plantation
 - A1.3.1 - Mixed woodland - semi-natural
 - A1.3.2 - Mixed woodland - plantation
 - A2.1 - Scrub - dense/continuous
 - A2.2 - Scrub - scattered
 - A3.1 - Broadleaved Parkland/scattered trees
 - A3.2 - Coniferous Parkland/scattered trees
 - A3.3 - Mixed Parkland/scattered trees
 - B1.2 - Acid grassland - semi-improved
 - B2.2 - Neutral grassland - semi-improved
 - B4 - Improved grassland
 - B6 - Poor Semi-improved grassland
 - C1.1 - Bracken - continuous
 - C3.1 - Other tall herb and fern - ruderal
 - E2.2 - Flush and spring - basic flush
 - F1 - Swamp
 - G1 - Standing water
 - G1.2 - Standing water - mesotrophic
 - J1.1 - Cultivated/disturbed land - arable
 - J1.2 - Cultivated/disturbed land - amenity grassland
 - J1.3 - Cultivated/disturbed land - ephemeral/short perennial
 - J3.6 - Buildings
 - J4 - Bare ground
 - J5 - Other habitat

Contains OS data © Crown Copyright and database right 2024. Service Layer Credits: Map data © OpenStreetMap contributors, Microsoft, Facebook, Inc. and its affiliates, Esri Community Maps contributors. Map layer by Esri

© Caledonia Offshore Wind Farm Ltd © 2023. This document is the property of contractors and sub-contractors and shall not be reproduced nor transmitted without prior written approval.

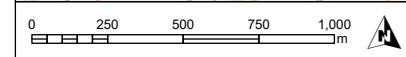
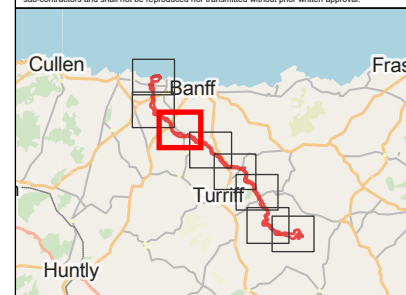

03	06/09/2024	Approved	CW	NM	GS
02	07/08/2024	For Review	CW	NM	GS
01	15/04/2024	For Review	CW	NM	GS
REV	DATE	DOC STATUS	ORIGIN	REVIEW	APP



CONTRACTOR DRAWING NO: UKCAL1_ARP_WNF_ENV_MAP_00234
 GEODETIC PARAMETERS: OSGB36 / British National Grid (EPSG:27700)

DRAWING TITLE		Figure 3-1.2: Biodiversity Enhancement Phase 1 Habitats	
STATUS	Approved	SCALE	1:25,000
DRAWING NUMBER	N/A	SHEET NO	04 of 09
		REV	N/A

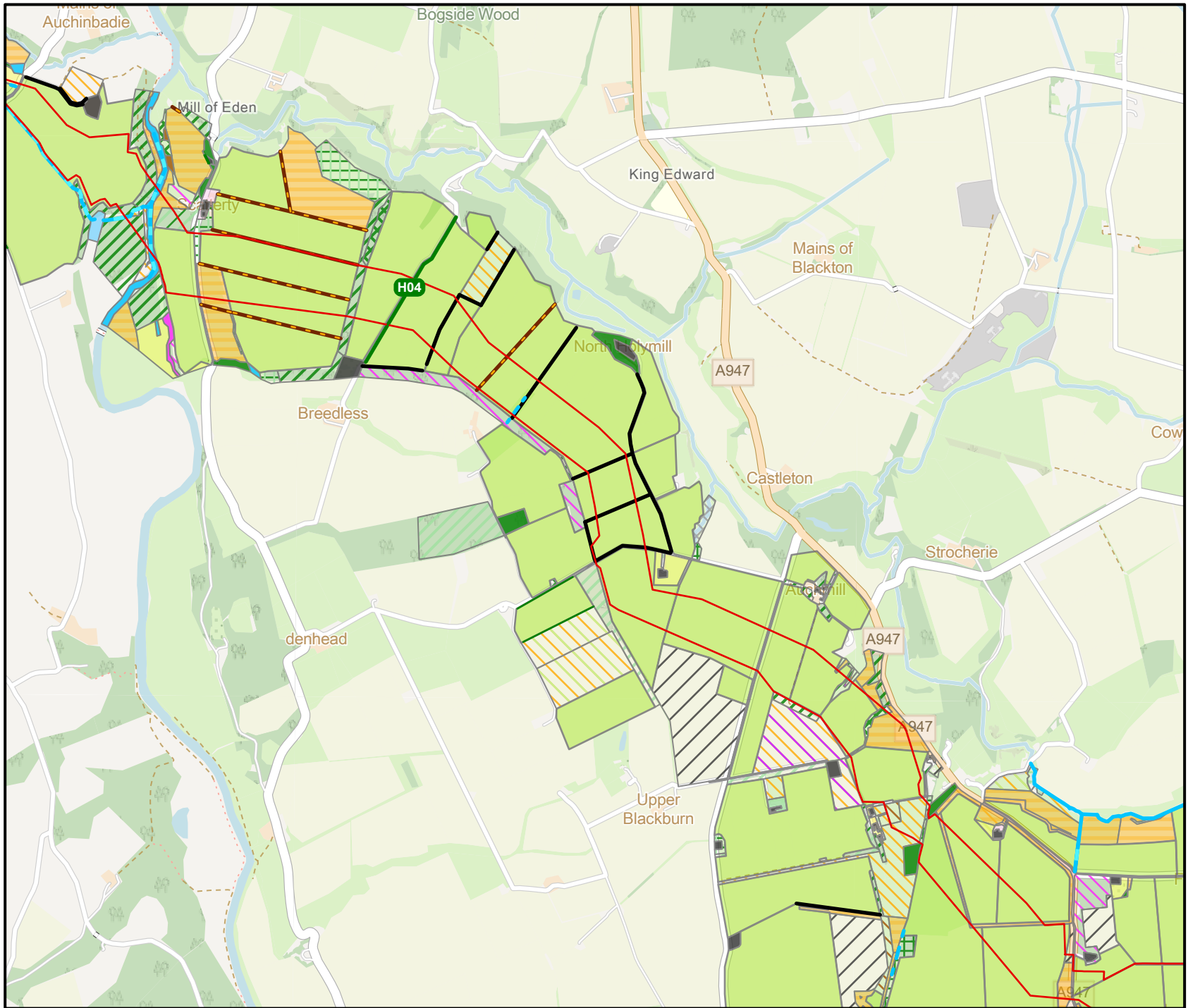

- Onshore Transmission Infrastructure Red Line Boundary
- G2.1 - Running water - eutrophic
- G2.2 - Running water - mesotrophic
- J2.1.1 - Intact hedge - native species-rich
- J2.1.2 - Intact hedge - species-poor
- J2.4 - Fence
- J2.5 - Wall
- J2.6 - Dry ditch
- A1.1.1 - Broadleaved woodland - semi-natural
- A1.1.2 - Broadleaved woodland - plantation
- A1.2.1 - Coniferous woodland - semi-natural
- A1.2.2 - Coniferous woodland - plantation
- A1.3.1 - Mixed woodland - semi-natural
- A1.3.2 - Mixed woodland - plantation
- A2.1 - Scrub - dense/continuous
- A2.2 - Scrub - scattered
- A3.1 - Broadleaved Parkland/scattered trees
- A3.2 - Coniferous Parkland/scattered trees
- A3.3 - Mixed Parkland/scattered trees
- B2.2 - Neutral grassland - semi-improved
- B4 - Improved grassland
- B5 - Marsh/ marshy grassland
- B6 - Poor Semi-improved grassland
- C1.1 - Bracken - continuous
- C3.1 - Other tall herb and fern - ruderal
- E2.2 - Flush and spring - basic flush
- F1 - Swamp
- G1 - Standing water
- G1.1 - Standing water - eutrophic
- J1.1 - Cultivated/ disturbed land - arable
- J1.2 - Cultivated/ disturbed land - amenity grassland
- J3.6 - Buildings
- J4 - Bare ground
- J5 - Other habitat

Contains OS data © Crown Copyright and database right 2024. Service Layer Credits: Map data © OpenStreetMap contributors, Microsoft, Facebook, Inc. and its affiliates, Esri Community Maps contributors. Map layer by Esri

© Caledonia Offshore Wind Farm Ltd © 2023. This document is the property of contractors and sub-contractors and shall not be reproduced nor transmitted without prior written approval.

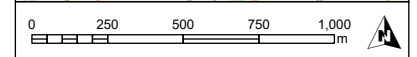
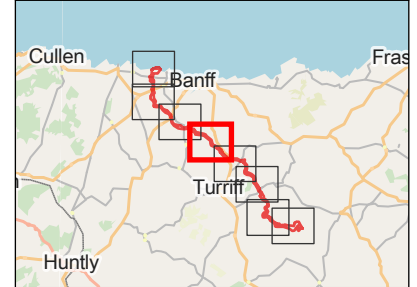

03	06/09/2024	Approved	CW	NM	GS
02	07/08/2024	For Review	CW	NM	GS
01	15/04/2024	For Review	CW	NM	GS
REV	DATE	DOC STATUS	ORIGIN	REVIEW	APP



CONTRACTOR DRAWING NO: UKCAL1_ARP_WNF_ENV_MAP_00236
 GEODETIC PARAMETERS: OSGB36 / British National Grid (EPSG:27700)

CONTRACTOR REV: 03

DRAWING TITLE

**Figure 3-1.2:
Biodiversity Enhancement
Phase 1 Habitats**

STATUS: Approved	SCALE: 1:25,000
DRAWING NUMBER: N/A	SHEET NO: 05 of 09
	REV: N/A

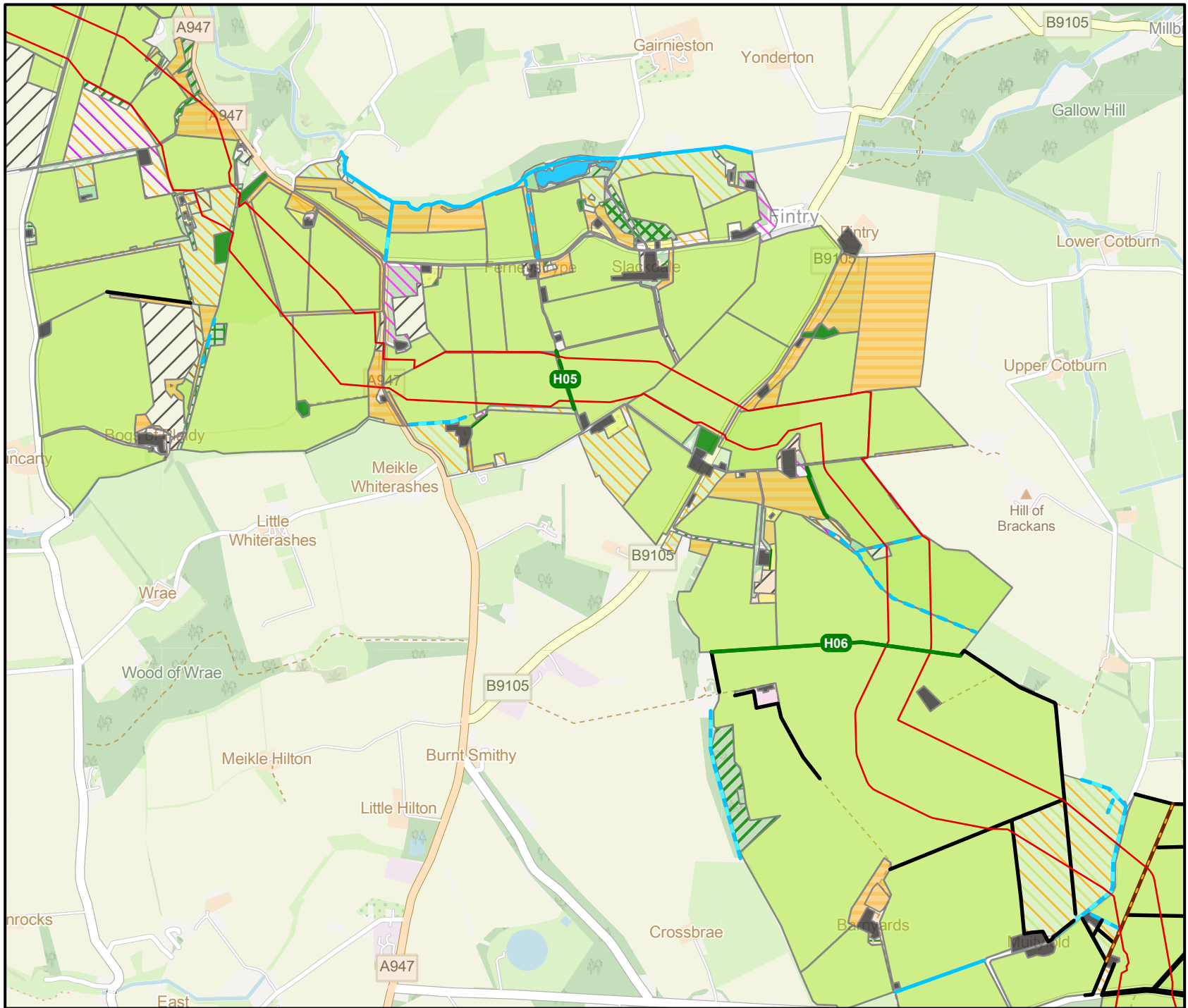

- Onshore Transmission Infrastructure Red Line Boundary**
- Phase 1 Habitat Type**
- G2.1 - Running water - eutrophic
 - G2.2 - Running water - mesotrophic
 - J2.1.1 - Intact hedge - native species-rich
 - J2.1.2 - Intact hedge - species-poor
 - J2.3.1 - Hedge with trees - native species-rich
 - J2.4 - Fence
 - J2.5 - Wall
 - J2.6 - Dry ditch
 - A1.1.1 - Broadleaved woodland - semi-natural
 - A1.1.2 - Broadleaved woodland - plantation
 - A1.2.1 - Coniferous woodland - semi-natural
 - A1.2.2 - Coniferous woodland - plantation
 - A1.3.1 - Mixed woodland - semi-natural
 - A1.3.2 - Mixed woodland - plantation
 - A2.1 - Scrub - dense/continuous
 - A2.2 - Scrub - scattered
 - A3.1 - Broadleaved Parkland/scattered trees
 - A3.2 - Coniferous Parkland/scattered trees
 - A3.3 - Mixed Parkland/scattered trees
 - A4.2 - Coniferous woodland - recently felled
 - B2.1 - Neutral grassland - unimproved
 - B2.2 - Neutral grassland - semi-improved
 - B4 - Improved grassland
 - B5 - Marsh/ marshy grassland
 - B6 - Poor Semi-improved grassland
 - C3.1 - Other tall herb and fern - ruderal
 - G1 - Standing water
 - G1.1 - Standing water - eutrophic
 - I2.1 - Quarry
 - I2.4 - Refuse-tip
 - J1.1 - Cultivated/ disturbed land - arable
 - J1.2 - Cultivated/ disturbed land - amenity grassland
 - J2.8 - Earth bank
 - J3.6 - Buildings
 - J4 - Bare ground
 - J5 - Other habitat

Contains OS data © Crown Copyright and database right 2024. Service Layer Credits: Map data © OpenStreetMap contributors, Microsoft, Facebook, Inc. and its affiliates, Esri Community Maps contributors, Map layer by Esri

© Caledonia Offshore Wind Farm Ltd © 2023. This document is the property of contractors and sub-contractors and shall not be reproduced nor transmitted without prior written approval.

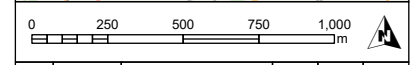
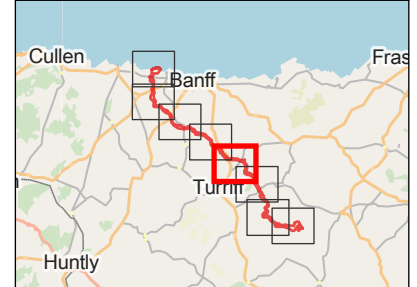

03	06/09/2024	Approved	CW	NM	GS
02	07/08/2024	For Review	CW	NM	GS
01	15/04/2024	For Review	CW	NM	GS
REV	DATE	DOC STATUS	ORIGIN	REVIEW	APP



CONTRACTOR DRAWING NO: UKCAL1_ARP_WNF_ENV_MAP_00237
 GEODETIC PARAMETERS: OSGB36 / British National Grid (EPSG:27700)
 CONTRACTOR REV: 03

DRAWING TITLE: **Figure 3-1.2: Biodiversity Enhancement Phase 1 Habitats**

STATUS: Approved	SCALE: 1:25,000
DRAWING NUMBER: N/A	SHEET NO: 06 of 09
	REV: N/A

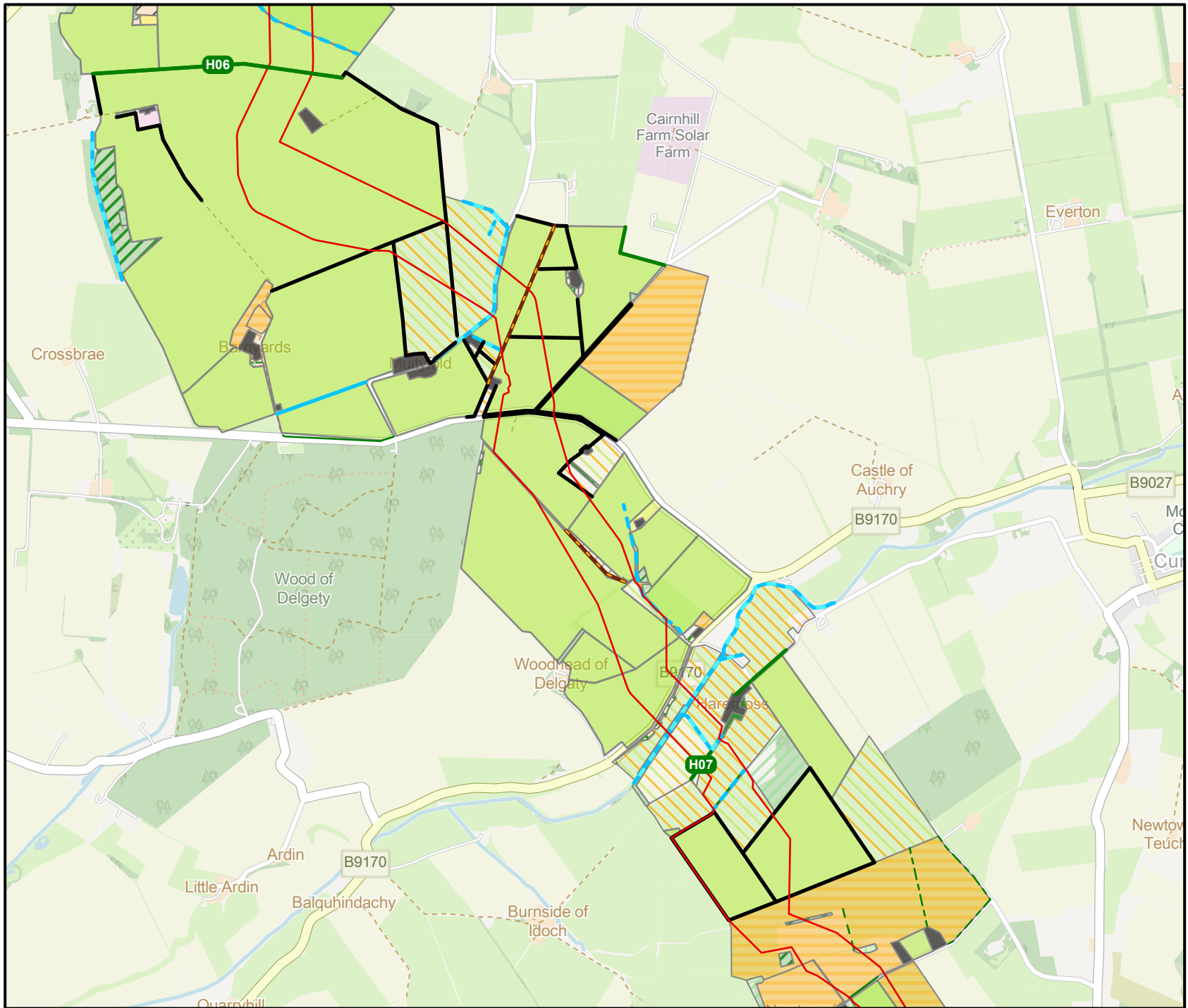

- Onshore Transmission Infrastructure Red Line Boundary
- Phase 1 Habitat Type**
- G2.1 - Running water - eutrophic
- G2.2 - Running water - mesotrophic
- J2.1.1 - Intact hedge - native species-rich
- J2.1.2 - Intact hedge - species-poor
- J2.3.2 - Hedge with trees - species-poor
- J2.4 - Fence
- J2.5 - Wall
- J2.6 - Dry ditch
- A1.1.1 - Broadleaved woodland - semi-natural
- A1.1.2 - Broadleaved woodland - plantation
- A1.2.1 - Coniferous woodland - semi-natural
- A1.2.2 - Coniferous woodland - plantation
- A1.3.2 - Mixed woodland - plantation
- A2.1 - Scrub - dense/continuous
- A2.2 - Scrub - scattered
- A3.1 - Broadleaved Parkland/scattered trees
- A3.2 - Coniferous Parkland/scattered trees
- A3.3 - Mixed Parkland/scattered trees
- B2.2 - Neutral grassland - semi-improved
- B4 - Improved grassland
- B6 - Poor Semi-improved grassland
- I2.4 - Refuse-tip
- J1.1 - Cultivated/disturbed land - arable
- J1.2 - Cultivated/disturbed land - amenity grassland
- J3.6 - Buildings
- J4 - Bare ground
- J5 - Other habitat

Contains OS data © Crown Copyright and database right 2024. Service Layer Credits: Map data © OpenStreetMap contributors, Microsoft, Facebook, Inc. and its affiliates, Esri Community Maps contributors. Map layer by Esri
 © Caledonia Offshore Wind Farm Ltd © 2023. This document is the property of contractors and sub-contractors and shall not be reproduced nor transmitted without prior written approval.

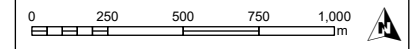
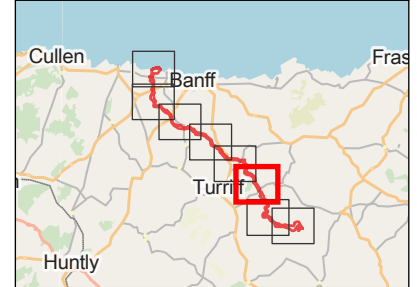

03	06/09/2024	Approved	CW	NM	GS
02	07/08/2024	For Review	CW	NM	GS
01	15/04/2024	For Review	CW	NM	GS
REV	DATE	DOC STATUS	ORIGIN	REVIEW	APP



CONTRACTOR DRAWING NO: UKCAL1_ARP_WNF_ENV_MAP_00238
 GEODETIC PARAMETERS: OSGB36 / British National Grid (EPSG:27700)
 CONTRACTOR REV: 03

DRAWING TITLE: **Figure 3-1.2: Biodiversity Enhancement Phase 1 Habitats**

STATUS: Approved
 SCALE: 1:25,000
 DRAWING NUMBER: N/A
 SHEET NO: 07 of 09
 REV: N/A

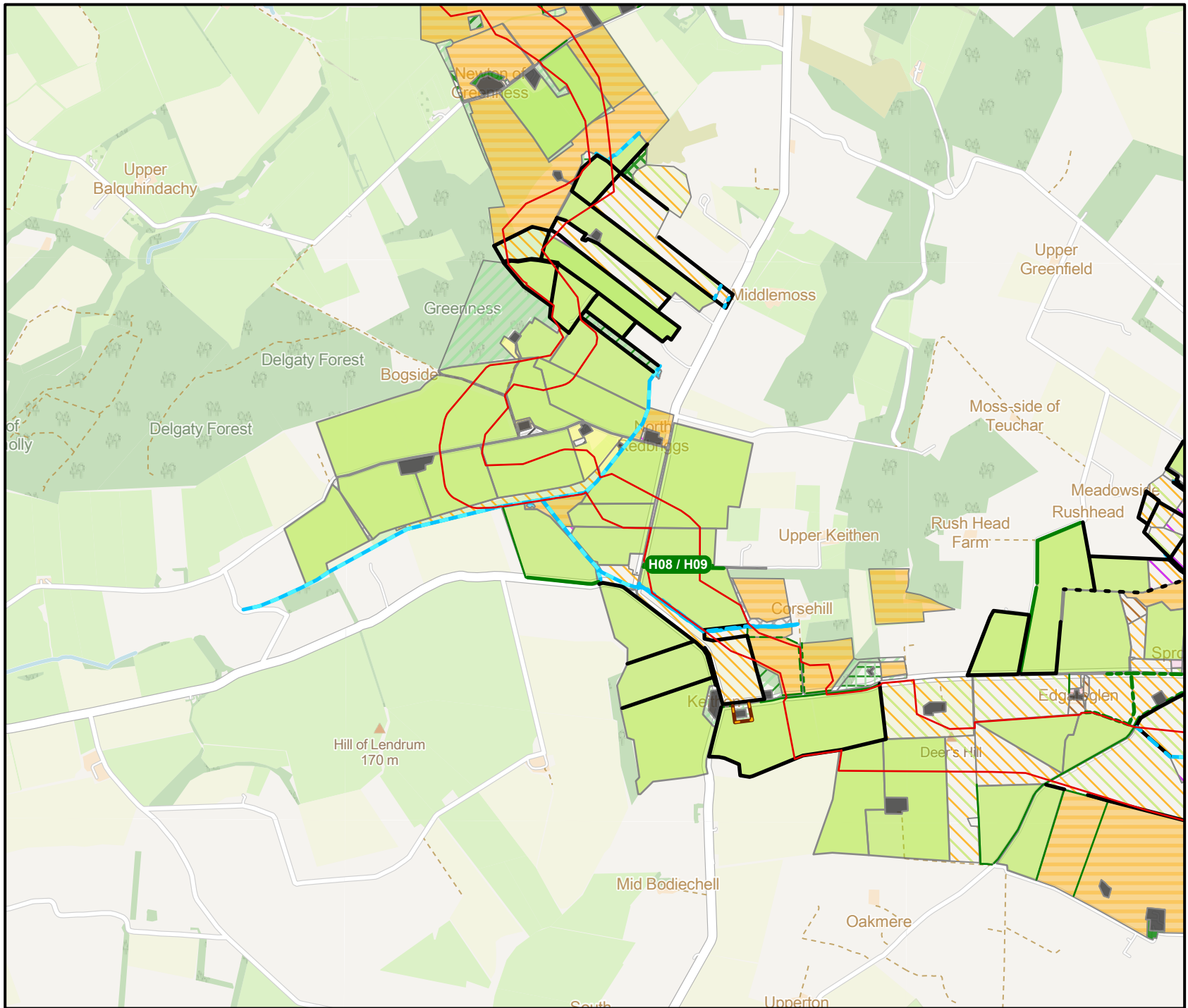

- Onshore Transmission Infrastructure Red Line Boundary
- Phase 1 Habitat Type**
- G2.1 - Running water - eutrophic
- G2.2 - Running water - mesotrophic
- J2.1.1 - Intact hedge - native species-rich
- J2.1.2 - Intact hedge - species-poor
- J2.2.2 - Defunct hedge - species-poor
- J2.3.1 - Hedge with trees - native species-rich
- J2.3.2 - Hedge with trees - species-poor
- J2.4 - Fence
- J2.5 - Wall
- J2.6 - Dry ditch
- J2.8 - Earth bank
- A1.1.1 - Broadleaved woodland - semi-natural
- A1.1.2 - Broadleaved woodland - plantation
- A1.2.2 - Coniferous woodland - plantation
- A1.3.1 - Mixed woodland - semi-natural
- A1.3.2 - Mixed woodland - plantation
- A2.1 - Scrub - dense/continuous
- A2.2 - Scrub - scattered
- A3.1 - Broadleaved Parkland/scattered trees
- A3.2 - Coniferous Parkland/scattered trees
- A3.3 - Mixed Parkland/scattered trees
- B2.2 - Neutral grassland - semi-improved
- B4 - Improved grassland
- B5 - Marsh/ marshy grassland
- B6 - Poor Semi-improved grassland
- C3.1 - Other tall herb and fern - ruderal
- G1.2 - Standing water - mesotrophic
- J1.1 - Cultivated/ disturbed land - arable
- J1.2 - Cultivated/ disturbed land - amenity grassland
- J3.6 - Buildings
- J4 - Bare ground
- J5 - Other habitat

Contains OS data © Crown Copyright and database right 2024. Service Layer Credits: Map data © OpenStreetMap contributors, Microsoft, Facebook, Inc. and its affiliates, Esri Community Maps contributors. Map layer by Esri

© Caledonia Offshore Wind Farm Ltd © 2023. This document is the property of contractors and sub-contractors and shall not be reproduced nor transmitted without prior written approval.

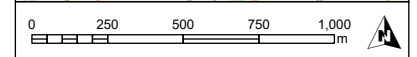
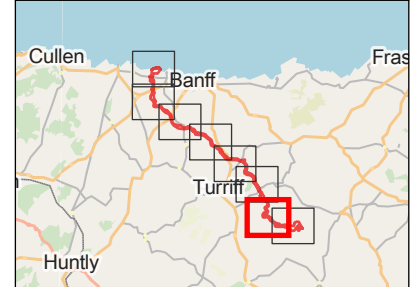

03	06/09/2024	Approved	CW	NM	GS
02	07/08/2024	For Review	CW	NM	GS
01	15/04/2024	For Review	CW	NM	GS
REV	DATE	DOC STATUS	ORIGIN	REVIEW	APP



CONTRACTOR DRAWING NO: UKCAL1_ARP_WNF_ENV_MAP_00239
 GEODETIC PARAMETERS: OSGB36 / British National Grid (EPSG:27700)

CONTRACTOR REV: 03

Figure 3-1.2:
Biodiversity Enhancement
Phase 1 Habitats

STATUS: Approved	SCALE: 1:25,000
DRAWING NUMBER: N/A	SHEET NO: 08 of 09
	REV: N/A

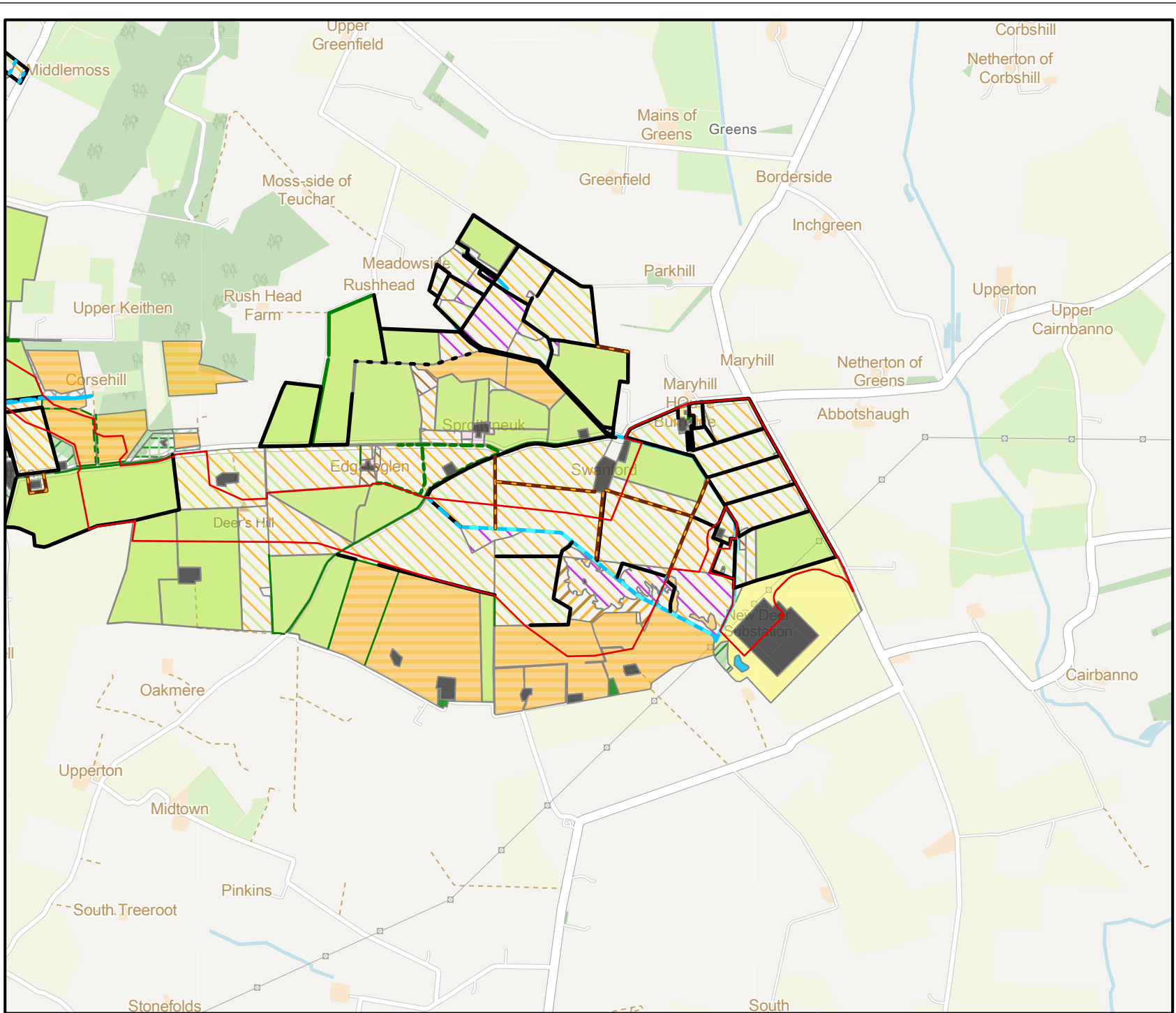

- Onshore Transmission Infrastructure Red Line Boundary
- G2.1 - Running water - eutrophic
- G2.2 - Running water - mesotrophic
- J2.1.1 - Intact hedge - native species-rich
- J2.1.2 - Intact hedge - species-poor
- - - J2.2.2 - Defunct hedge - species-poor
- · - · - J2.3.1 - Hedge with trees - native species-rich
- · - · - J2.3.2 - Hedge with trees - species-poor
- J2.4 - Fence
- J2.5 - Wall
- J2.6 - Dry ditch
- · · J2.8 - Earth bank
- A1.1.1 - Broadleaved woodland - semi-natural
- A1.2.2 - Coniferous woodland - plantation
- A1.3.2 - Mixed woodland - plantation
- A2.1 - Scrub - dense/continuous
- A2.2 - Scrub - scattered
- A3.2 - Coniferous Parkland/scattered trees
- A3.3 - Mixed Parkland/scattered trees
- B1.2 - Acid grassland - semi-improved
- B2.1 - Neutral grassland - unimproved
- B2.2 - Neutral grassland - semi-improved
- B4 - Improved grassland
- B5 - Marsh/ marshy grassland
- B6 - Poor Semi-improved grassland
- C3.1 - Other tall herb and fern - ruderal
- E - Mire
- E1.7 - Wet modified bog
- G1 - Standing water
- J1.1 - Cultivated/ disturbed land - arable
- J1.2 - Cultivated/ disturbed land - amenity grassland
- J3.6 - Buildings
- J4 - Bare ground
- J5 - Other habitat

Contains OS data © Crown Copyright and database right 2024. Service Layer Credits: Map data © OpenStreetMap contributors, Microsoft, Facebook, Inc. and its affiliates, Esri Community Maps contributors, Map layer by Esri

© Caledonia Offshore Wind Farm Ltd © 2023. This document is the property of contractors and sub-contractors and shall not be reproduced nor transmitted without prior written approval.

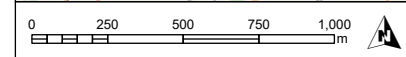
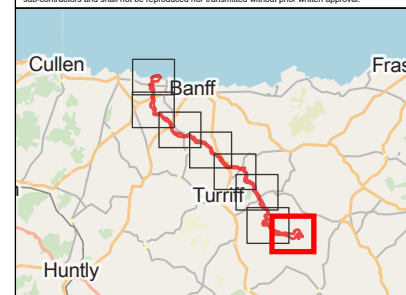

03	06/09/2024	Approved	CW	NM	GS
02	07/08/2024	For Review	CW	NM	GS
01	15/04/2024	For Review	CW	NM	GS
REV	DATE	DOC STATUS	ORIGIN	REVIEW	APP



CONTRACTOR DRAWING NO: UKCAL1_ARP_WNF_ENV_MAP_00240
 GEODETIC PARAMETERS: OSGB36 / British National Grid (EPSG:27700)
 CONTRACTOR REV: 03

DRAWING TITLE: **Figure 3-1.2: Biodiversity Enhancement Phase 1 Habitats**

STATUS: Approved	SCALE: 1:25,000
DRAWING NUMBER: N/A	SHEET NO: 09 of 09
	REV: N/A

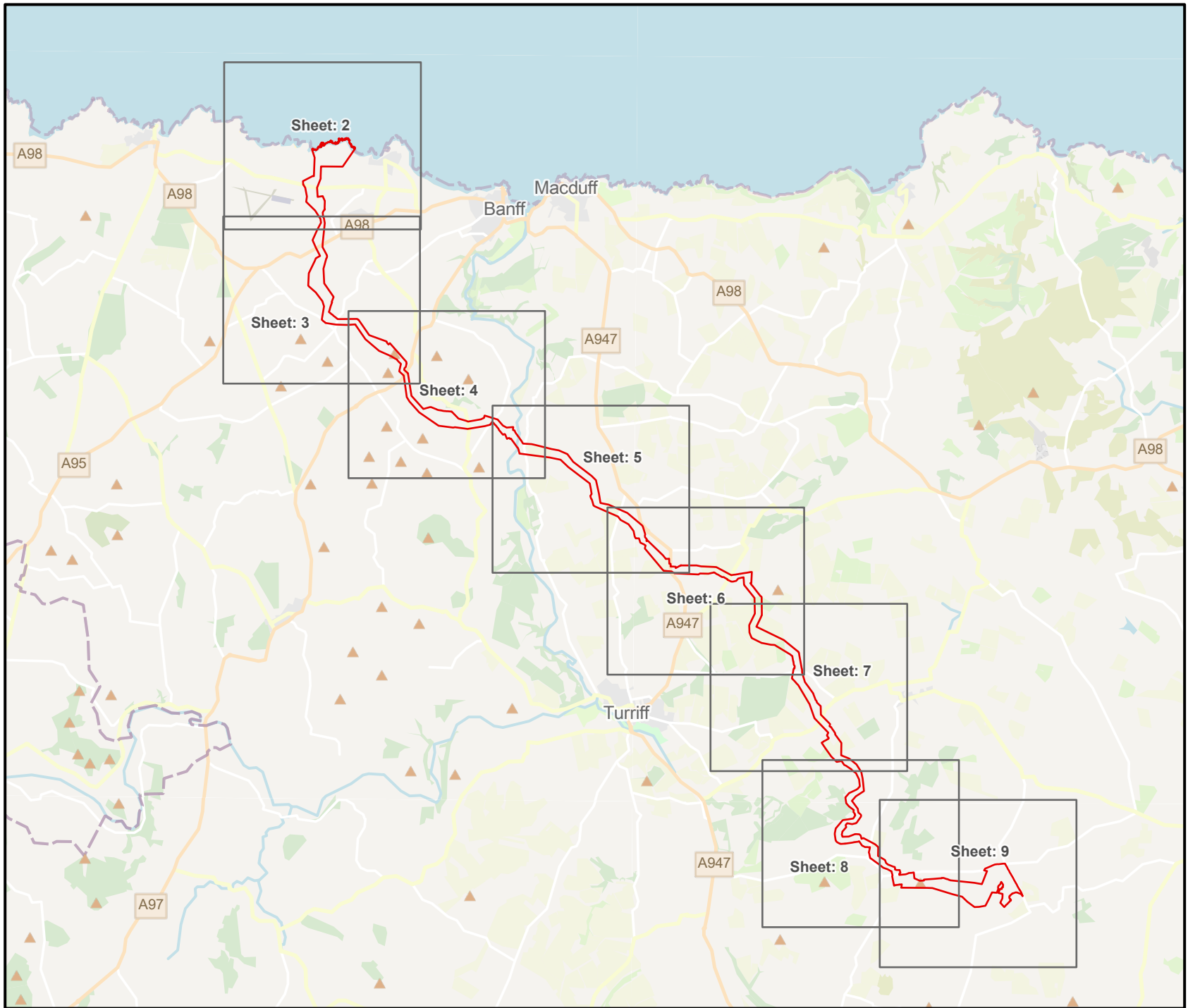

 Onshore Transmission Infrastructure Red Line Boundary

Contains OS data © Crown Copyright and database right 2024. Service Layer Credits: Map data © OpenStreetMap contributors, Microsoft, Facebook, Inc. and its affiliates, Esri Community Maps contributors, Map layers by Esri
 © Caledonia Offshore Wind Farm Ltd © 2023. This document is the property of contractors and sub-contractors and shall not be reproduced nor transmitted without prior written approval.

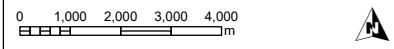
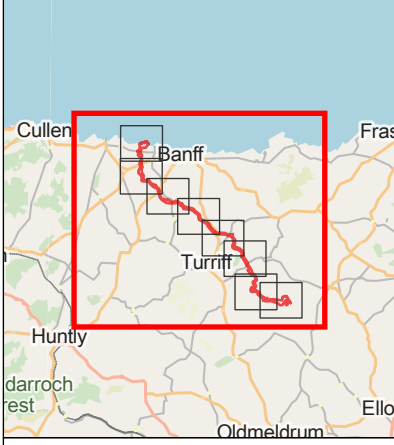

03	30/08/2024	Approved	CW	NM	GS
02	07/08/2024	For Review	CW	NM	GS
01	15/04/2024	For Review	CW	NM	GS
REV	DATE	DOC STATUS	ORIGIN	REVIEW	APP



CONTRACTOR DRAWING NO
 UKCAL1_ARP_WNF_ENV_MAP_00242
 GEODETIC PARAMETERS
 OSGB36 / British National Grid (EPSG:27700)

CONTRACTOR REV
 03

DRAWING TITLE
**Figure 3-1.3:
 Biodiversity Enhancement
 Statutory Metric Classification**

STATUS Approved	SCALE 1:150,000
DRAWING NUMBER N/A	SHEET NO 01 of 09
	REV N/A

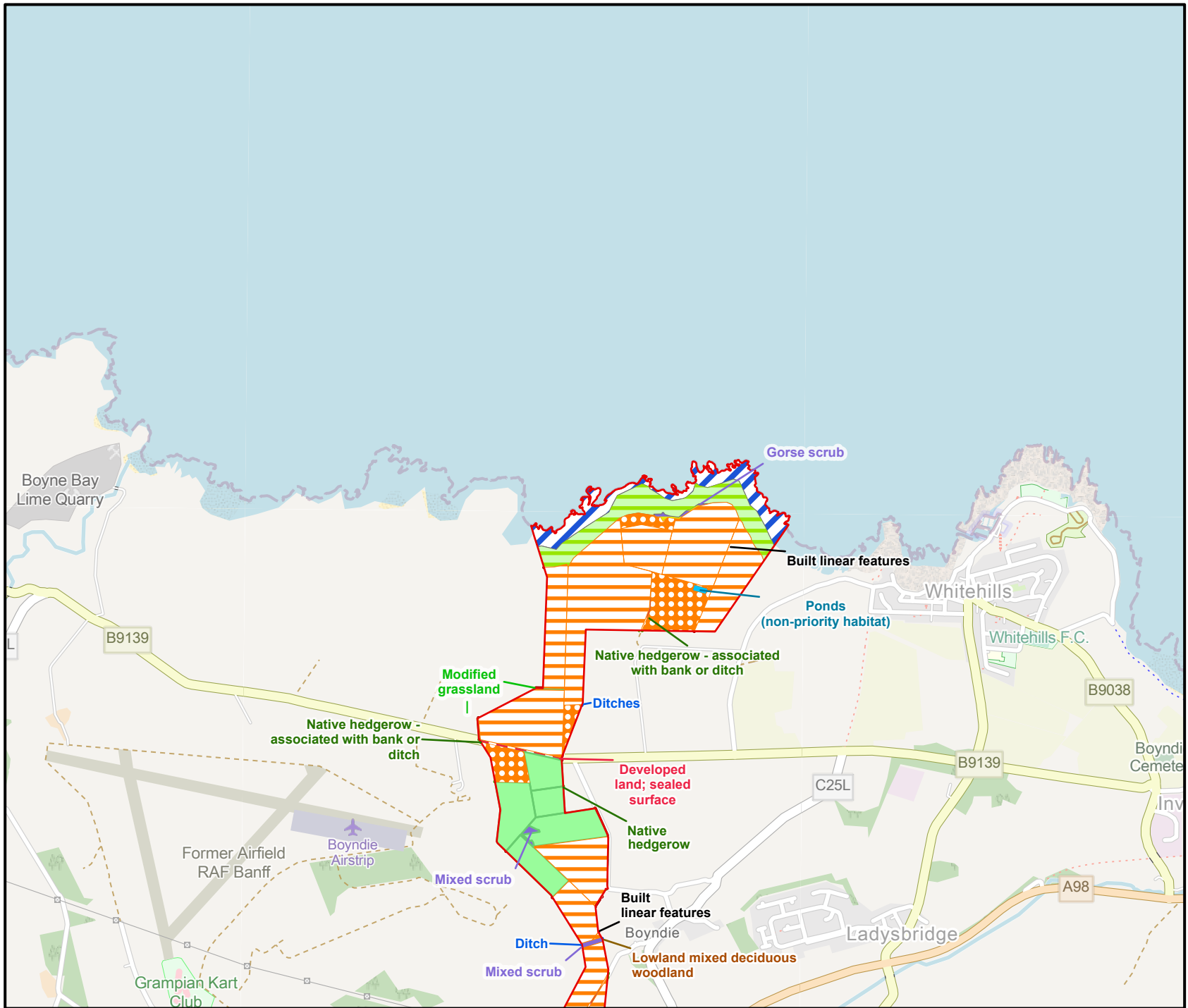

- Onshore Transmission Infrastructure Red Line Boundary
- Statutory Metric Classification**
- Built linear features
- Native hedgerow
- Native hedgerow - associated with bank or ditch
- Ditches
- Cereal crops
- Non-cereal crops
- Modified grassland
- Other neutral grassland
- Gorse scrub
- Mixed scrub
- Lowland mixed deciduous woodland
- Ponds (non-priority habitat)
- High energy littoral rock
- Developed land; sealed surface

Contains OS data © Crown Copyright and database right 2024. Service Layer Credits: Map data © OpenStreetMap contributors, Microsoft, Facebook, Inc. and its affiliates, Esri Community Maps contributors, Map layer by Esri
 © Caledonia Offshore Wind Farm Ltd © 2023. This document is the property of contractors and sub-contractors and shall not be reproduced nor transmitted without prior written approval.

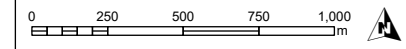
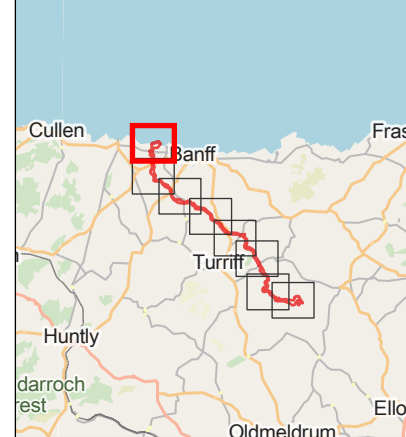

03	30/08/2024	Approved	CW	NM	GS
02	07/08/2024	For Review	CW	NM	GS
01	15/04/2024	For Review	CW	NM	GS
REV	DATE	DOC STATUS	ORIGIN	REVIEW	APP



CONTRACTOR DRAWING NO UKCAL1_ARP_WNF_ENV_MAP_00243	CONTRACTOR REV 03
---	----------------------

GEODETIC PARAMETERS
OSGB36 / British National Grid (EPSG:27700)

DRAWING TITLE
**Figure 3-1.3:
Biodiversity Enhancement
Statutory Metric Classification**

STATUS Approved	SCALE 1:25,000
DRAWING NUMBER N/A	SHEET NO / REV 02 of 09 / N/A

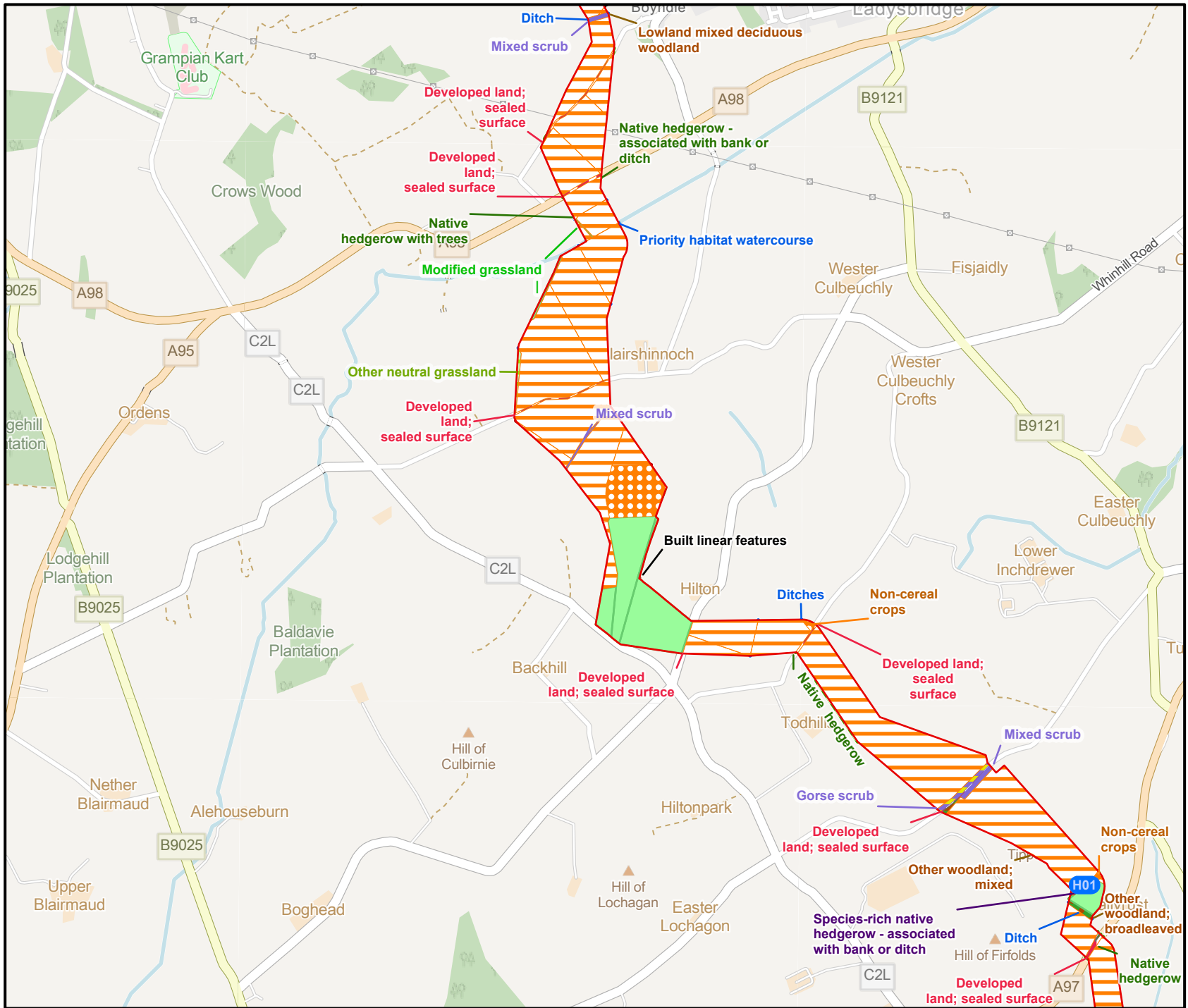

- Onshore Transmission Infrastructure Red Line Boundary
- Statutory Metric Classification**
- Built linear features
- Native hedgerow
- Native hedgerow - associated with bank or ditch
- Native hedgerow with trees
- Species-rich native hedgerow - associated with bank or ditch
- Ditches
- Priority habitat watercourse
- Cereal crops
- Non-cereal crops
- Modified grassland
- Other neutral grassland
- Gorse scrub
- Mixed scrub
- Lowland mixed deciduous woodland
- Other woodland; broadleaved
- Other woodland; mixed
- Developed land; sealed surface

Contains OS data © Crown Copyright and database right 2024. Service Layer Credits: Map data © OpenStreetMap contributors, Microsoft, Facebook, Inc. and its affiliates, Esri Community Maps contributors, Map layer by Esri
 © Caladonia Offshore Wind Farm Ltd © 2023. This document is the property of contractors and sub-contractors and shall not be reproduced nor transmitted without prior written approval.

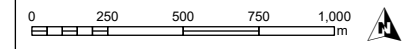
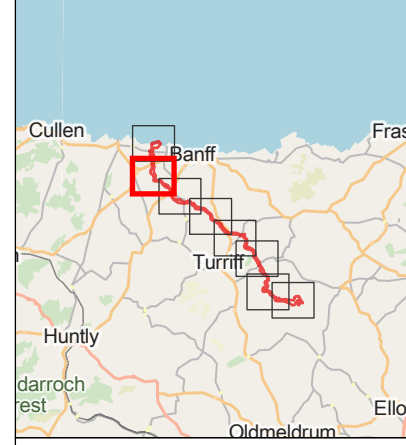

03	30/08/2024	Approved	CW	NM	GS
02	07/08/2024	For Review	CW	NM	GS
01	15/04/2024	For Review	CW	NM	GS
REV	DATE	DOC STATUS	ORIGIN	REVIEW	APP



CONTRACTOR DRAWING NO: UKCAL1_ARP_WNF_ENV_MAP_00244
 CONTRACTOR REV: 03

COORDINATE PARAMETERS: OSGB36 / British National Grid (EPSG:27700)

DRAWING TITLE: **Figure 3-1.3: Biodiversity Enhancement Statutory Metric Classification**

STATUS: Approved	SCALE: 1:25,000
DRAWING NUMBER: N/A	SHEET NO: 03 of 09
	REV: N/A

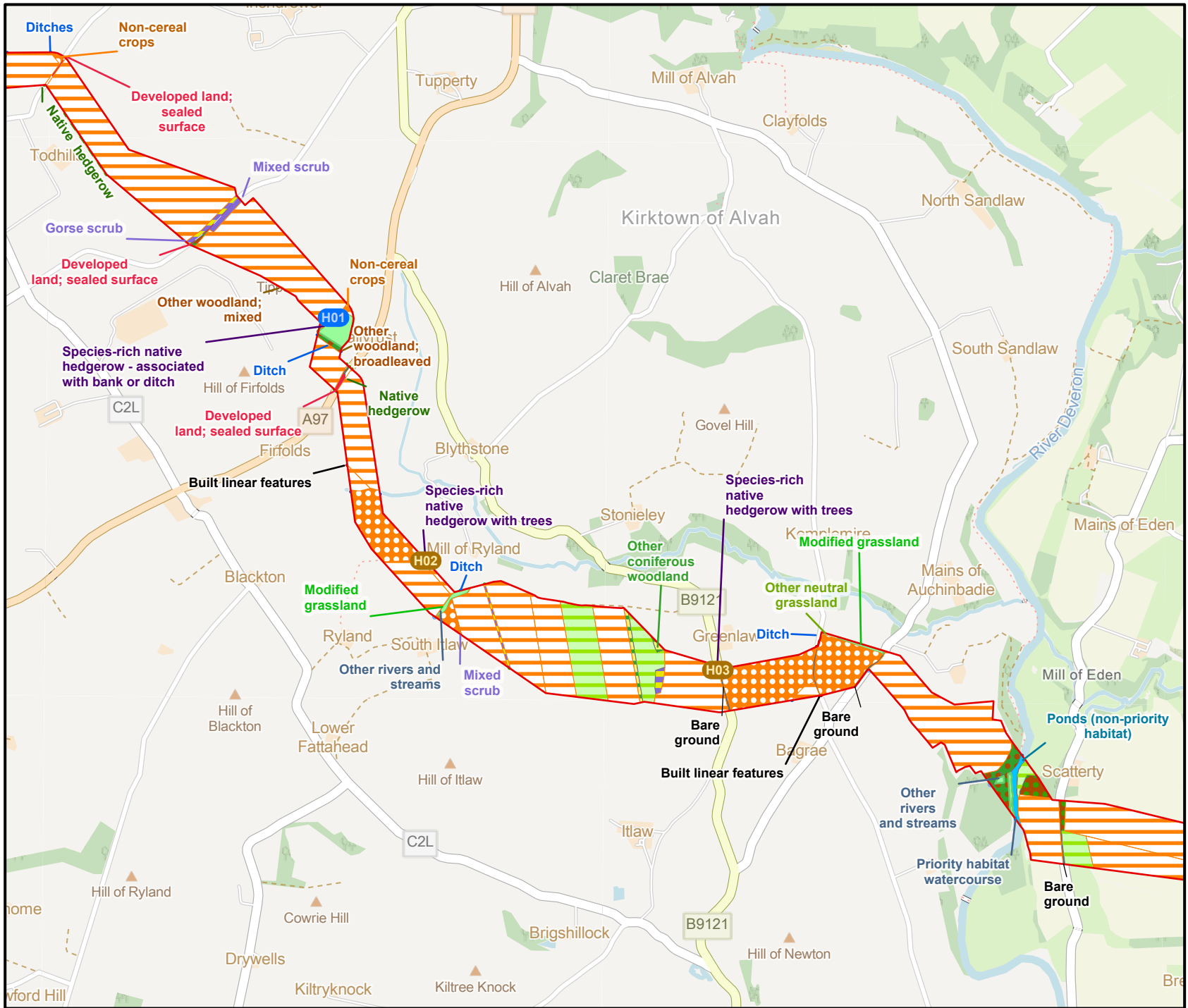

- Onshore Transmission Infrastructure Red Line Boundary
- Statutory Metric Classification**
- Built linear features
- Native hedgerow
- Species-rich native hedgerow with trees
- Species-rich native hedgerow - associated with bank or ditch
- Ditches
- Other rivers and streams
- Priority habitat watercourse
- Cereal crops
- Non-cereal crops
- Modified grassland
- Other neutral grassland
- Gorse scrub
- Mixed scrub
- Lowland mixed deciduous woodland
- Other coniferous woodland
- Other woodland; broadleaved
- Other woodland; mixed
- Ponds (non-priority habitat)
- Bare ground
- Developed land; sealed surface

Contains OS data © Crown Copyright and database right 2024. Service Layer Credits: Map data © OpenStreetMap contributors, Microsoft, Facebook, Inc. and its affiliates, Esri Community Maps contributors, Map layers by Esri
 © Caledonia Offshore Wind Farm Ltd © 2023. This document is the property of contractors and sub-contractors and shall not be reproduced nor transmitted without prior written approval.

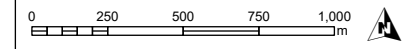
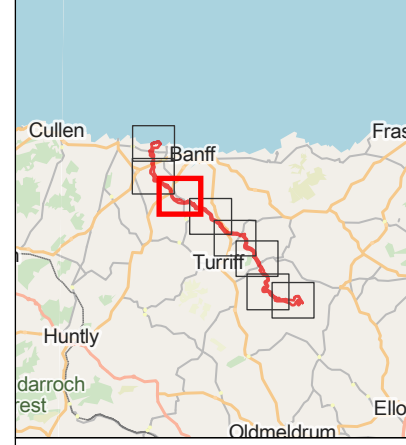

03	30/08/2024	Approved	CW	NM	GS
02	07/08/2024	For Review	CW	NM	GS
01	15/04/2024	For Review	CW	NM	GS
REV	DATE	DOC STATUS	ORIGIN	REVIEW	APP



CONTRACTOR DRAWING NO UKCAL1_ARP_WNF_ENV_MAP_00245	CONTRACTOR REV 03
---	----------------------

COORDINATE PARAMETERS
OSGB36 / British National Grid (EPSG:27700)

DRAWING TITLE
**Figure 3-1.3:
Biodiversity Enhancement
Statutory Metric Classification**

STATUS Approved	SCALE 1:25,000
DRAWING NUMBER N/A	SHEET NO 04 of 09
	REV N/A

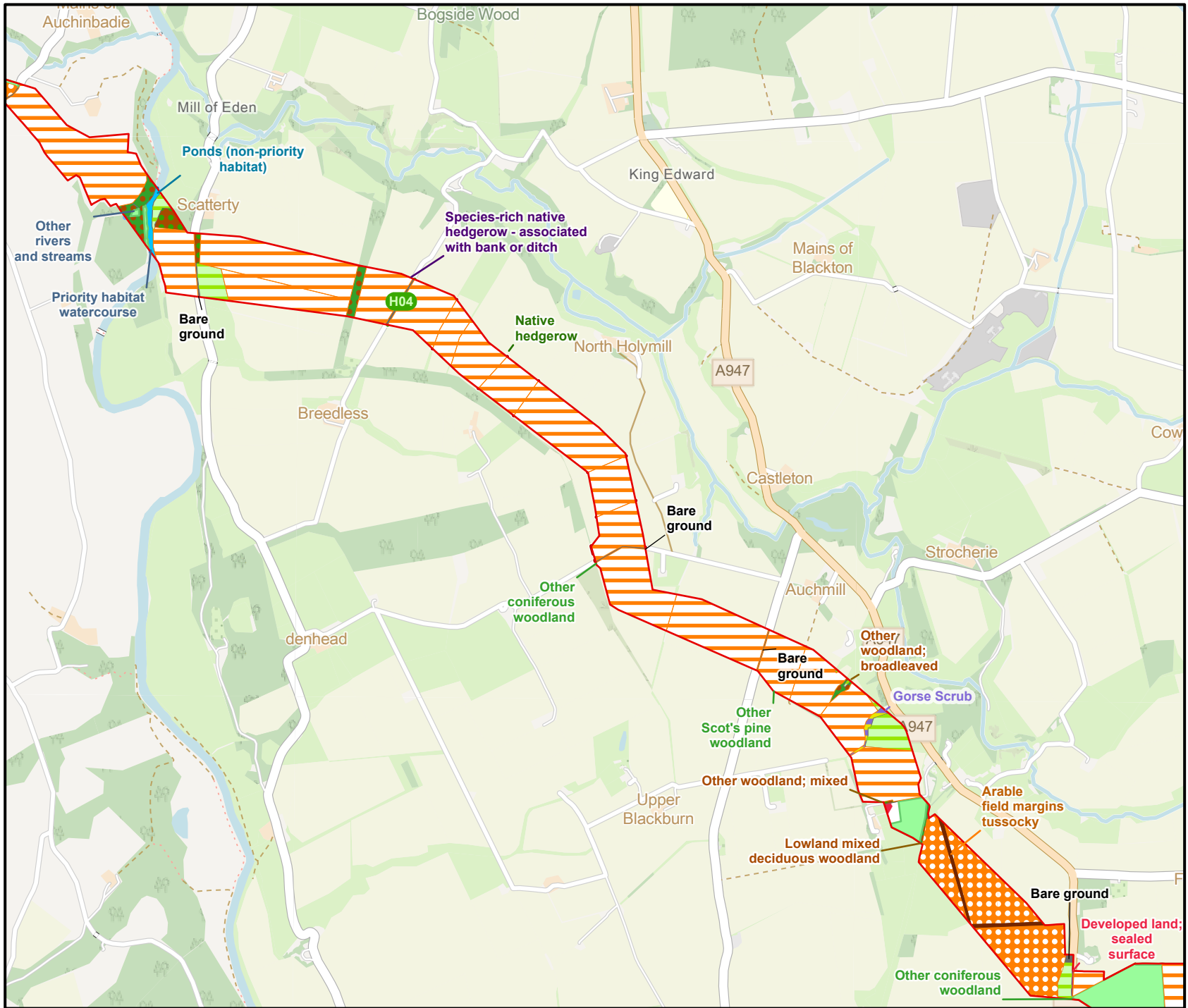

- Onshore Transmission Infrastructure Red Line Boundary
 - Statutory Metric Classification**
 - Built linear features
 - Native hedgerow
 - Species-rich native hedgerow - associated with bank or ditch
 - Ditches
 - Other rivers and streams
 - Priority habitat watercourse
 - Arable field margins tussocky
 - Cereal crops
 - Non-cereal crops
 - Modified grassland
 - Other neutral grassland
 - Gorse scrub
 - Mixed scrub
 - Lowland mixed deciduous woodland
 - Other coniferous woodland
 - Other woodland; broadleaved
 - Other woodland; mixed
 - Other Scot's pine woodland
 - Ponds (non-priority habitat)
 - Bare ground
 - Developed land; sealed surface
 - Ruderal/Ephemeral
- Contains OS data © Crown Copyright and database right 2024. Service Layer Credits: Map data © OpenStreetMap contributors, Microsoft, Facebook, Inc. and its affiliates, Esri Community Maps contributors, Map layer by Esri
- © Caledonia Offshore Wind Farm Ltd © 2023. This document is the property of contractors and sub-contractors and shall not be reproduced nor transmitted without prior written approval.

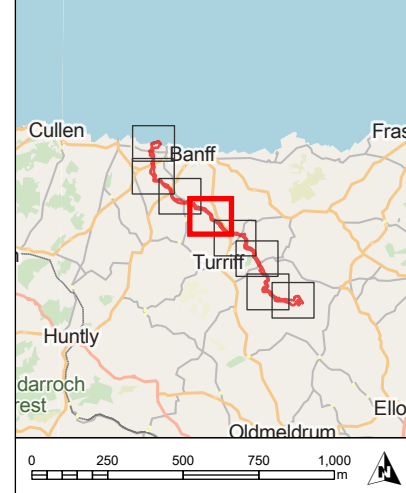

03	30/08/2024	Approved	CW	NM	GS
02	07/08/2024	For Review	CW	NM	GS
01	15/04/2024	For Review	CW	NM	GS
REV	DATE	DOC STATUS	ORIGIN	REVIEW	APP



CONTRACTOR DRAWING NO UKCAL1_ARP_WNF_ENV_MAP_00246	CONTRACTOR REV 03
GEOIDETIC PARAMETERS OSGB36 / British National Grid (EPSG:27700)	

DRAWING TITLE
**Figure 3-1.3:
Biodiversity Enhancement
Statutory Metric Classification**

STATUS Approved	SCALE 1:25,000
DRAWING NUMBER N/A	SHEET NO / REV 05 of 09 / N/A

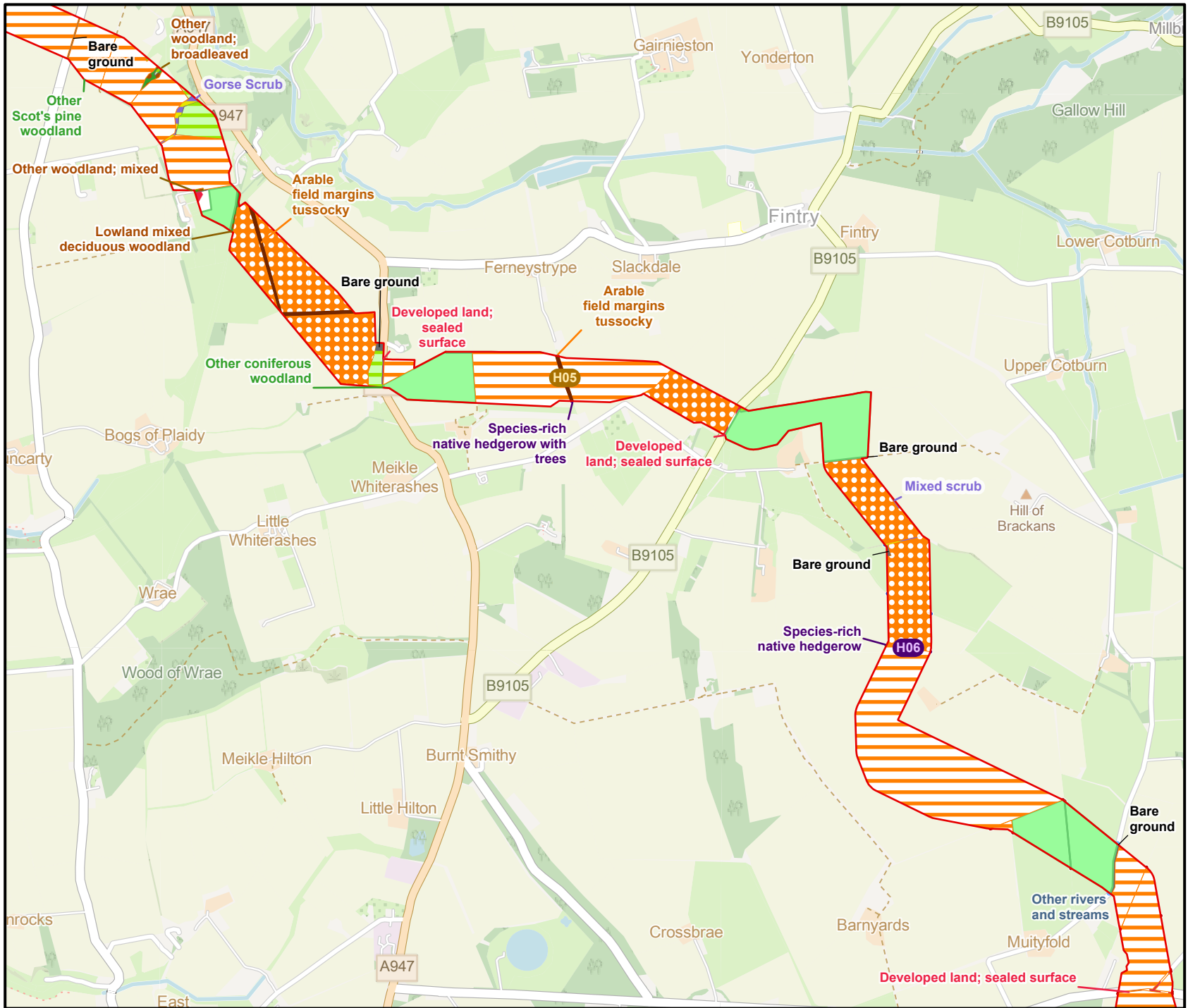

- Onshore Transmission Infrastructure Red Line Boundary
- Statutory Metric Classification**
- Built linear features
- Native hedgerow
- Species-rich native hedgerow
- Species-rich native hedgerow with trees
- Ditches
- Other rivers and streams
- Arable field margins tussocky
- Cereal crops
- Non-cereal crops
- Modified grassland
- Other neutral grassland
- Gorse scrub
- Mixed scrub
- Lowland mixed deciduous woodland
- Other coniferous woodland
- Other woodland; broadleaved
- Other woodland; mixed
- Other Scot's pine woodland
- Bare ground
- Developed land; sealed surface
- Ruderal/Ephemeral

Contains OS data © Crown Copyright and database right 2024. Service Layer Credits: Map data © OpenStreetMap contributors, Microsoft, Facebook, Inc. and its affiliates, Esri Community Maps contributors, Map layers by Esri

© Caladonia Offshore Wind Farm Ltd © 2023. This document is the property of contractors and sub-contractors and shall not be reproduced nor transmitted without prior written approval.

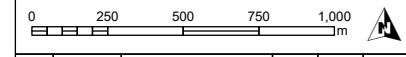
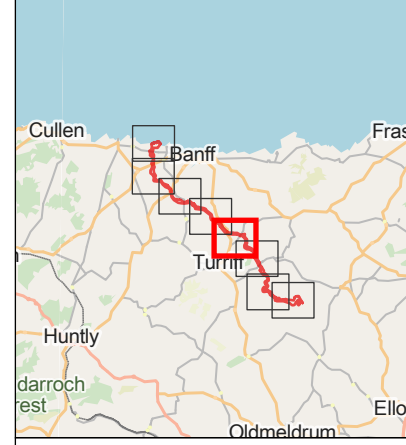

03	30/08/2024	Approved	CW	NM	GS
02	07/08/2024	For Review	CW	NM	GS
01	15/04/2024	For Review	CW	NM	GS
REV	DATE	DOC STATUS	ORIGIN	REVIEW	APP



CONTRACTOR DRAWING NO UKCAL1_ARP_WNF_ENV_MAP_00247	CONTRACTOR REV 03
GEODETIC PARAMETERS OSGB36 / British National Grid (EPSG:27700)	

DRAWING TITLE
**Figure 3-1.3:
Biodiversity Enhancement
Statutory Metric Classification**

STATUS Approved	SCALE 1:25,000
DRAWING NUMBER N/A	SHEET NO / REV 06 of 09 / N/A

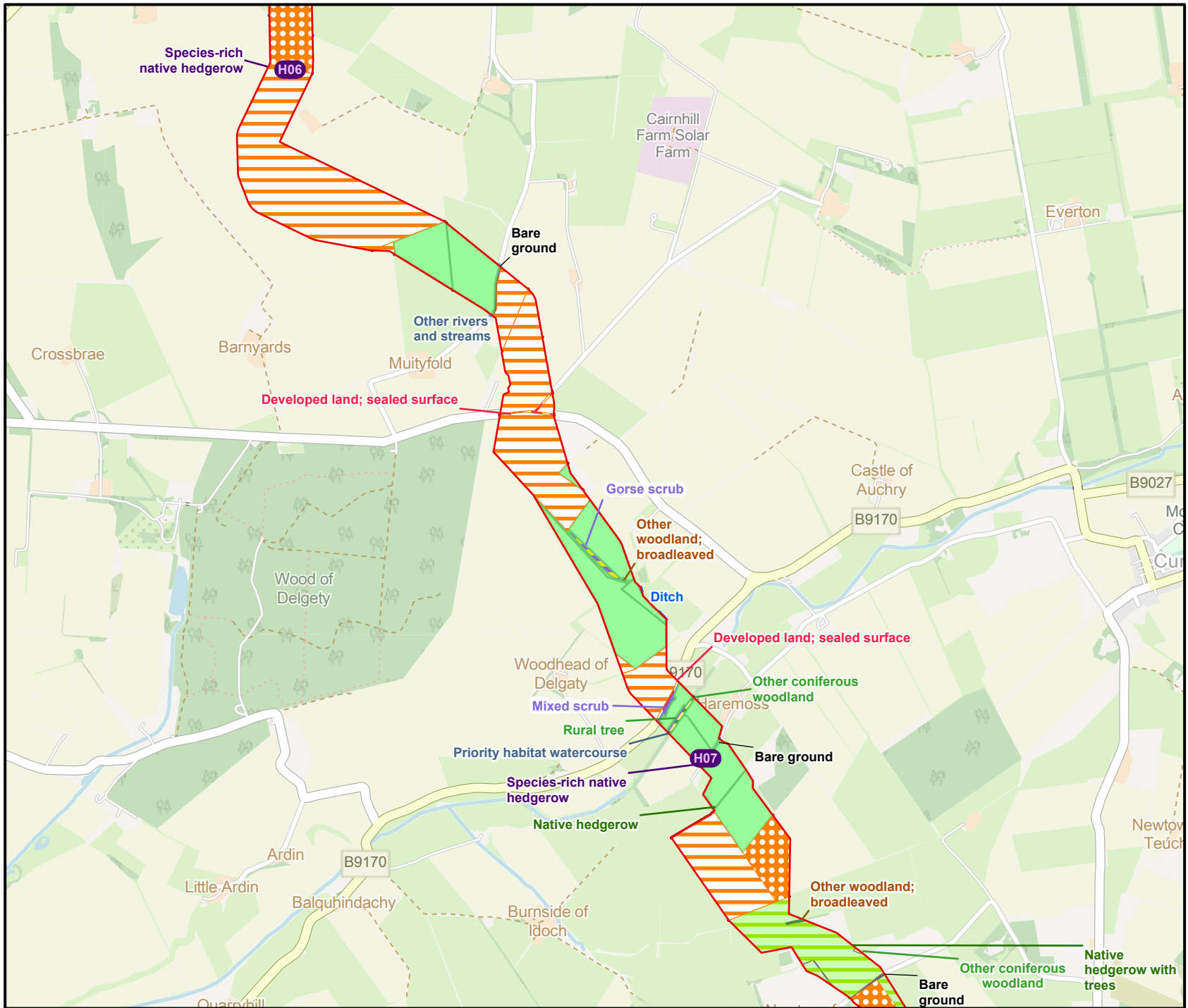

Onshore Transmission Infrastructure Red Line Boundary

Statutory Metric Classification

- Built linear features
- Native hedgerow
- Native hedgerow with trees
- Species-rich native hedgerow
- Ditches
- Other rivers and streams
- Priority habitat watercourse
- Cereal crops
- Non-cereal crops
- Modified grassland
- Other neutral grassland
- Gorse scrub
- Mixed scrub
- Other coniferous woodland
- Other woodland; broadleaved
- Bare ground
- Rural tree
- Developed land; sealed surface

Contains OS data © Crown Copyright and database right 2024. Service Layer Credits: Map data © OpenStreetMap contributors, Microsoft, Facebook, Inc. and its affiliates, Esri Community Maps contributors, Map layers by Esri
© Caledonia Offshore Wind Farm Ltd © 2023. This document is the property of contractors and sub-contractors and shall not be reproduced nor transmitted without prior written approval.

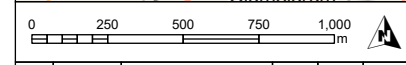
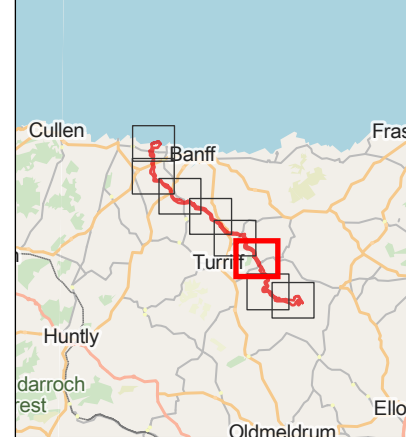

03	30/08/2024	Approved	CW	NM	GS
02	07/08/2024	For Review	CW	NM	GS
01	15/04/2024	For Review	CW	NM	GS
REV	DATE	DOC STATUS	ORIGIN	REVIEW	APP

CALEDONIA
Offshore Wind Farm

ARUP

CONTRACTOR DRAWING NO UKCAL1_ARP_WNF_ENV_MAP_00248	CONTRACTOR REV 03
COORDINATE PARAMETERS OSGB36 / British National Grid (EPSG:27700)	

DRAWING TITLE

**Figure 3-1.3:
Biodiversity Enhancement
Statutory Metric Classification**

STATUS Approved	SCALE 1:25,000
DRAWING NUMBER N/A	SHEET NO / REV 07 of 09 / N/A

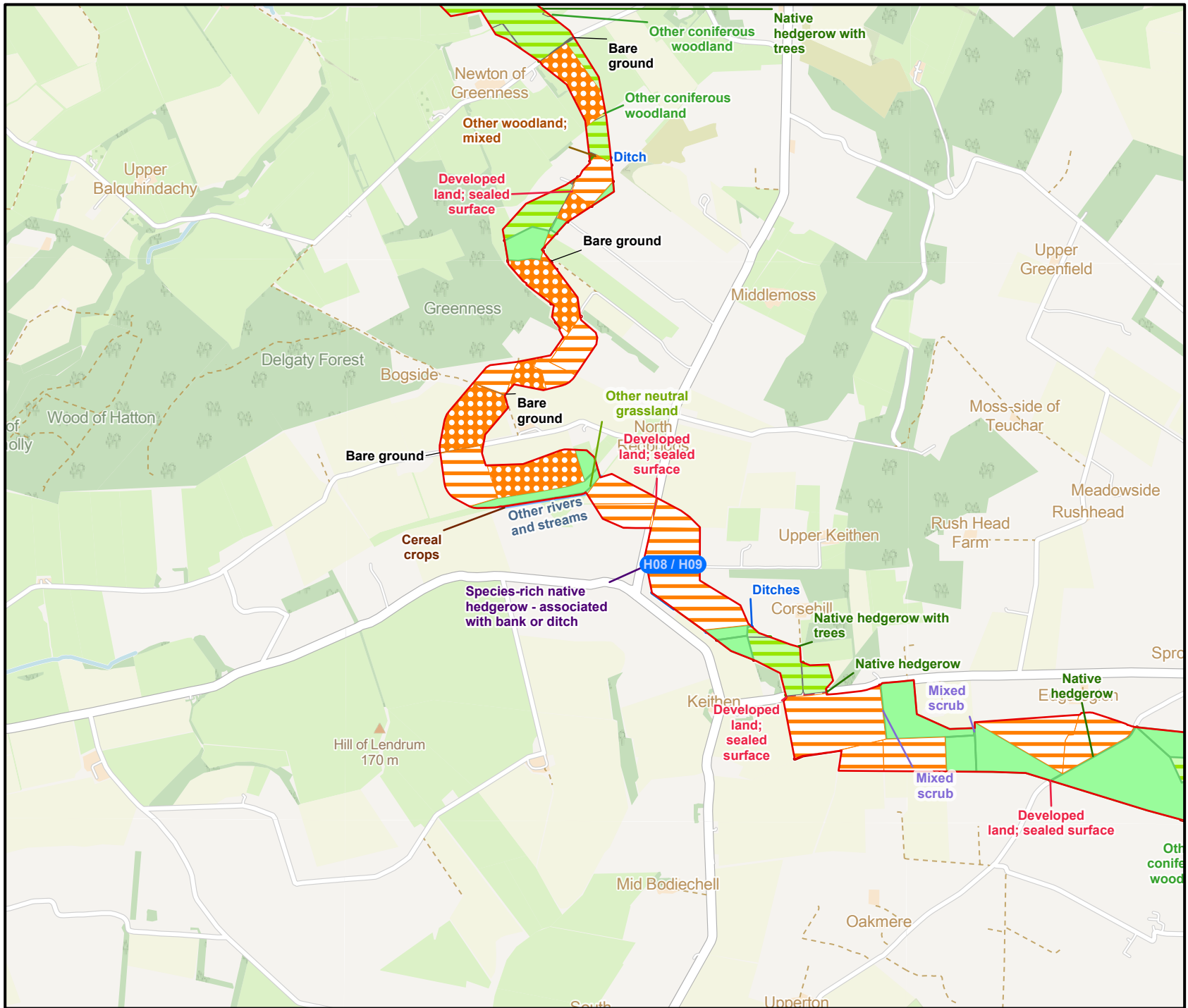

- Onshore Transmission Infrastructure Red Line Boundary
- Statutory Metric Classification**
- Built linear features
- Native hedgerow
- Native hedgerow with trees
- Species-rich native hedgerow - associated with bank or ditch
- Ditches
- Other rivers and streams
- Priority habitat watercourse
- Cereal crops
- Non-cereal crops
- Modified grassland
- Other neutral grassland
- Gorse scrub
- Mixed scrub
- Other coniferous woodland
- Other woodland; mixed
- Bare ground
- Developed land; sealed surface
- Ruderal/Ephemeral

Contains OS data © Crown Copyright and database right 2024. Service Layer Credits: Map data © OpenStreetMap contributors, Microsoft, Facebook, Inc. and its affiliates, Esri Community Maps contributors, Map layer by Esri
 © Caledonia Offshore Wind Farm Ltd © 2023. This document is the property of contractors and sub-contractors and shall not be reproduced nor transmitted without prior written approval.

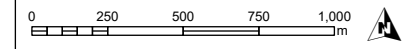
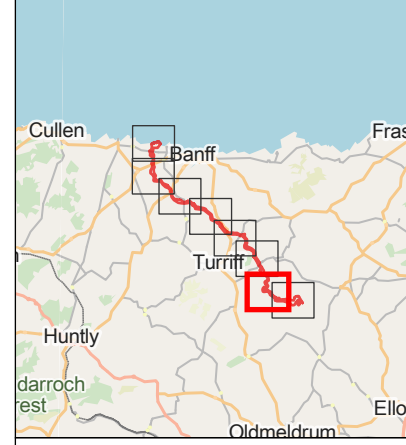

03	30/08/2024	Approved	CW	NM	GS
02	07/08/2024	For Review	CW	NM	GS
01	15/04/2024	For Review	CW	NM	GS
REV	DATE	DOC STATUS	ORIGIN	REVIEW	APP



CONTRACTOR DRAWING NO UKCAL1_ARP_WNF_ENV_MAP_00249	CONTRACTOR REV 03
GEOIDETIC PARAMETERS OSGB36 / British National Grid (EPSG:27700)	

DRAWING TITLE
**Figure 3-1.3:
 Biodiversity Enhancement
 Statutory Metric Classification**

STATUS Approved	SCALE 1:25,000
DRAWING NUMBER N/A	SHEET NO 08 of 09
	REV N/A

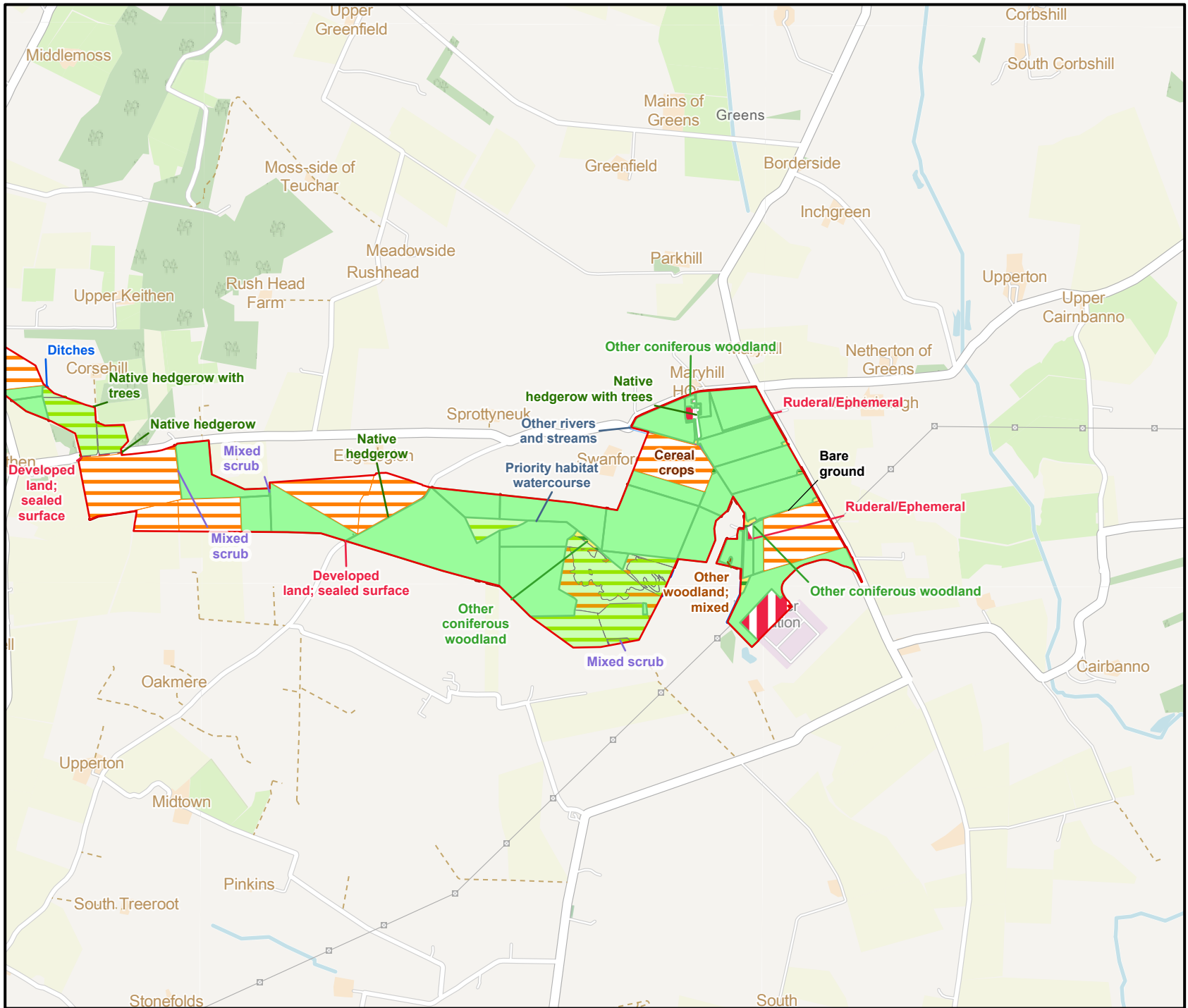

- Onshore Transmission Infrastructure Red Line Boundary
- Statutory Metric Classification**
- Built linear features
- Native hedgerow
- Native hedgerow with trees
- Ditches
- Other rivers and streams
- Priority habitat watercourse
- Cereal crops
- Modified grassland
- Other neutral grassland
- Gorse scrub
- Mixed scrub
- Other coniferous woodland
- Other woodland; mixed
- Bare ground
- Developed land; sealed surface
- Ruderal/Ephemeral
- Other lowland acid grassland

Contains OS data © Crown Copyright and database right 2024. Service Layer Credits: Map data © OpenStreetMap contributors, Microsoft, Facebook, Inc. and its affiliates, Esri Community Maps contributors, Map layer by Esri
 © Caledonia Offshore Wind Farm Ltd © 2023. This document is the property of contractors and sub-contractors and shall not be reproduced nor transmitted without prior written approval.

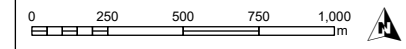
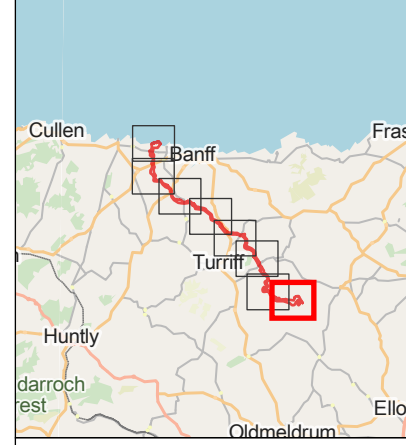

03	30/08/2024	Approved	CW	NM	GS
02	07/08/2024	For Review	CW	NM	GS
01	15/04/2024	For Review	CW	NM	GS
REV	DATE	DOC STATUS	ORIGIN	REVIEW	APP



CONTRACTOR DRAWING NO: UKCAL1_ARP_WNF_ENV_MAP_00250
 CONTRACTOR REV: 03

COORDINATE PARAMETERS: OSGB36 / British National Grid (EPSG:27700)

DRAWING TITLE: **Figure 3-1.3: Biodiversity Enhancement Statutory Metric Classification**

STATUS: Approved	SCALE: 1:25,000
DRAWING NUMBER: N/A	SHEET NO: 09 of 09
	REV: N/A

Caledonia Offshore Wind Farm
5th Floor, Atria One
144 Morrison Street
Edinburgh
EH3 8EX

www.caledoniaoffshorewind.com

